.21937183
W
24
4

William "Bill" James

IND 977.21937183 NEW 1924

Class Book

New Albany-Floyd County
Public Library

INDIANA
COLLECTION

DOES NOT

CIRCULATE

DOES NOT

CIRCULATE

NEW ALBANY-FLOYD COUNTY PUBLIC LIBRARY

3 3110 00242 7431

OK

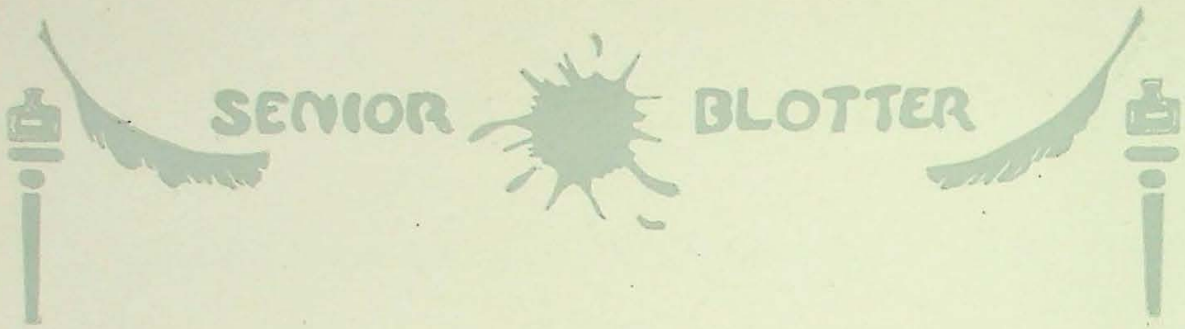

Foreword

O young Mariner,
Down to the Haven,
Call your companions,
Launch your vessel,
And crowd your canvas,
And, ere it vanishes
Over the margin,
After it, follow it,
Follow the Gleam.

Tennyson.

SENIOR BLOTTER

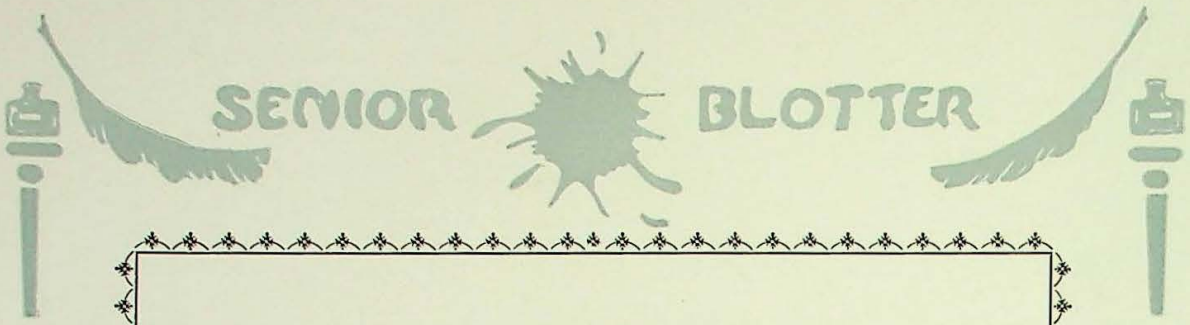

SENIOR BLOTTER

CLASS of 1924

NEW ALBANY HIGH SCHOOL

NEW ALBANY, INDIANA

SENIOR BLOTTER

First to win our hearts
When we came here,
Ever our friend and splendid pal,
Time will not dim
Our memories of your charm,
You've shown, your loyalty,
In tribute to the sportsmanship
You've shown your loyalty,
And love,
We kneel this one last time
Before the Black and Crimson shrine,
And offer up this parting gift
To you.

K. T.

FACULTY

Alice Funk ..... Botany
Grace Carroll ..... Mathematics
Belle Genung ..... Home Economics
Bernice Watson ..... History
Elizabeth Hieb ..... English
Lena Board ..... Physical Education
Florence Day ..... French
Mildred Taylor ..... Mathematics
Trella Wood ..... Commercial
Naomi Kirk ..... English
Martha Montgomery ..... English
Cordelia Smith ..... English
E. E. Wade ..... Mathematics
H. A. Buerk ..... Superintendent
C. B. McLinn ..... Principal
C. E. Richards ..... Manual Training

Irma Pritz ..... Latin
Mary Hester ..... Latin and French
Etelka Rockenbach ..... Latin
Leota Rusk ..... History
Helen Ewing ..... Art
Arthur Thro ..... Mechanical Drawing
Albert Gehlbach ..... Printing
J. J. Kraemer ..... Physical Education
Arthur Gribble ..... Auto Mechanics
Richard Hauswald ..... Science
Charles Norman ..... Botany
A. D. Fleshman ..... Assembly
Helen Short ..... Home Economics
Bertram Heckel ..... Music
J. H. Thomas ..... History
Irene Graybrook ..... Mathematics

Frankie Zenor ..... Secretary

SENIOR BLOTTER

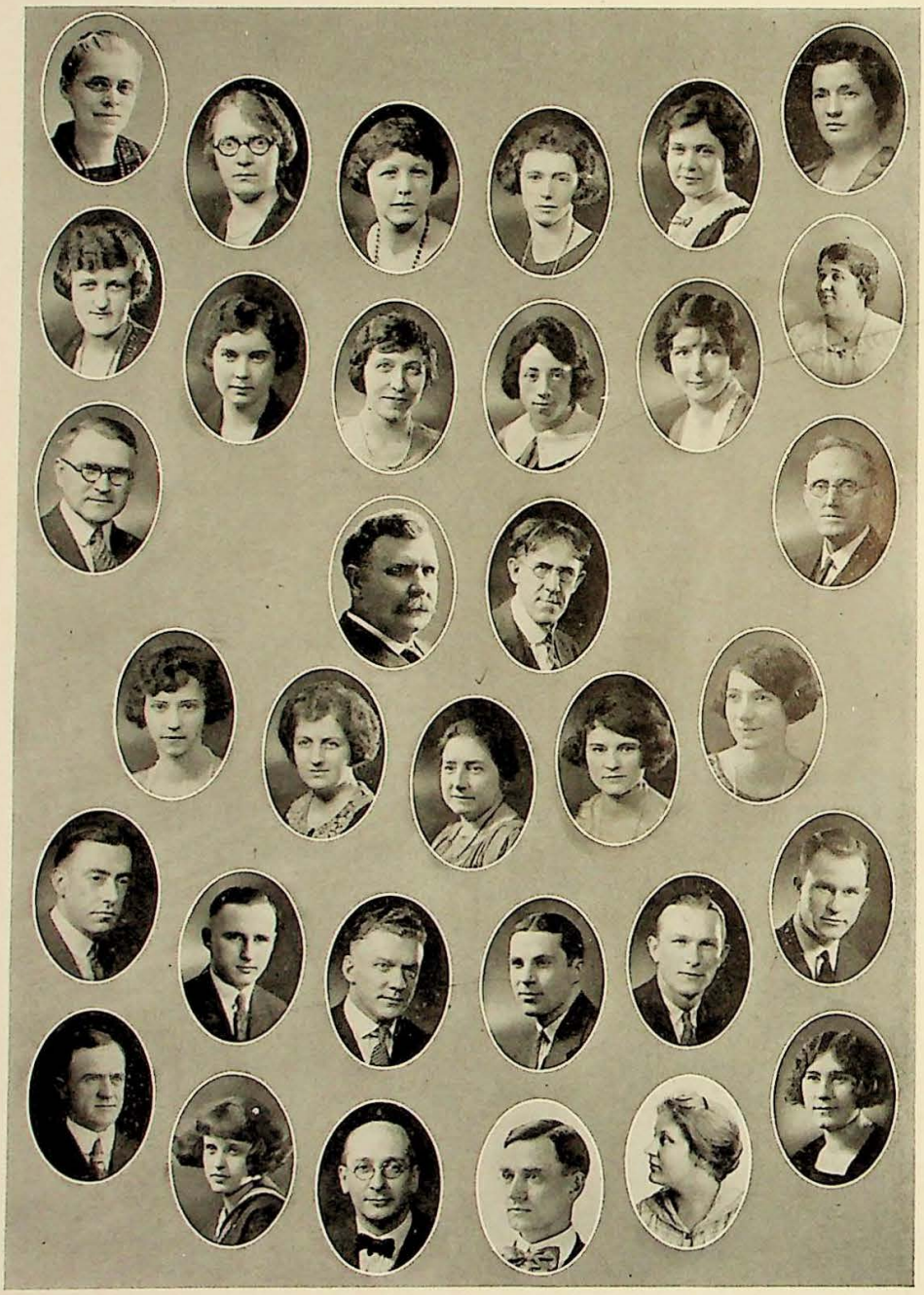

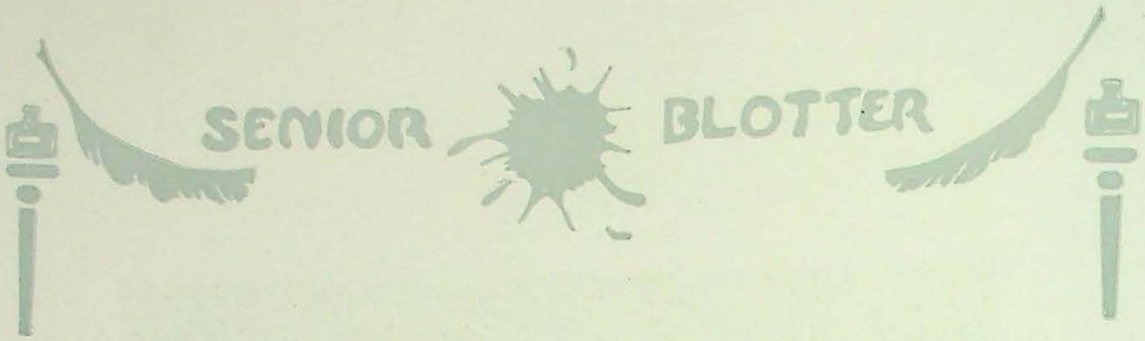

Senior Blotter Staff

EDITORIAL

Doris Farnsley
Lucille Broecker
Clara Lee Long
Agnes Deuser
Mary Bartle
Mabel Long
Katherine Graham
Hortense Seibel

Miss Kirk, *Faculty Critic*

BUSINESS MANAGERS

Richard Conner
Robert Morris

ART

Clifford Thompson

Rebecca Thompson
Elizabeth Hoglen
Catherine Downs
Dorothy Huckeby

SENIOR BLOTTER

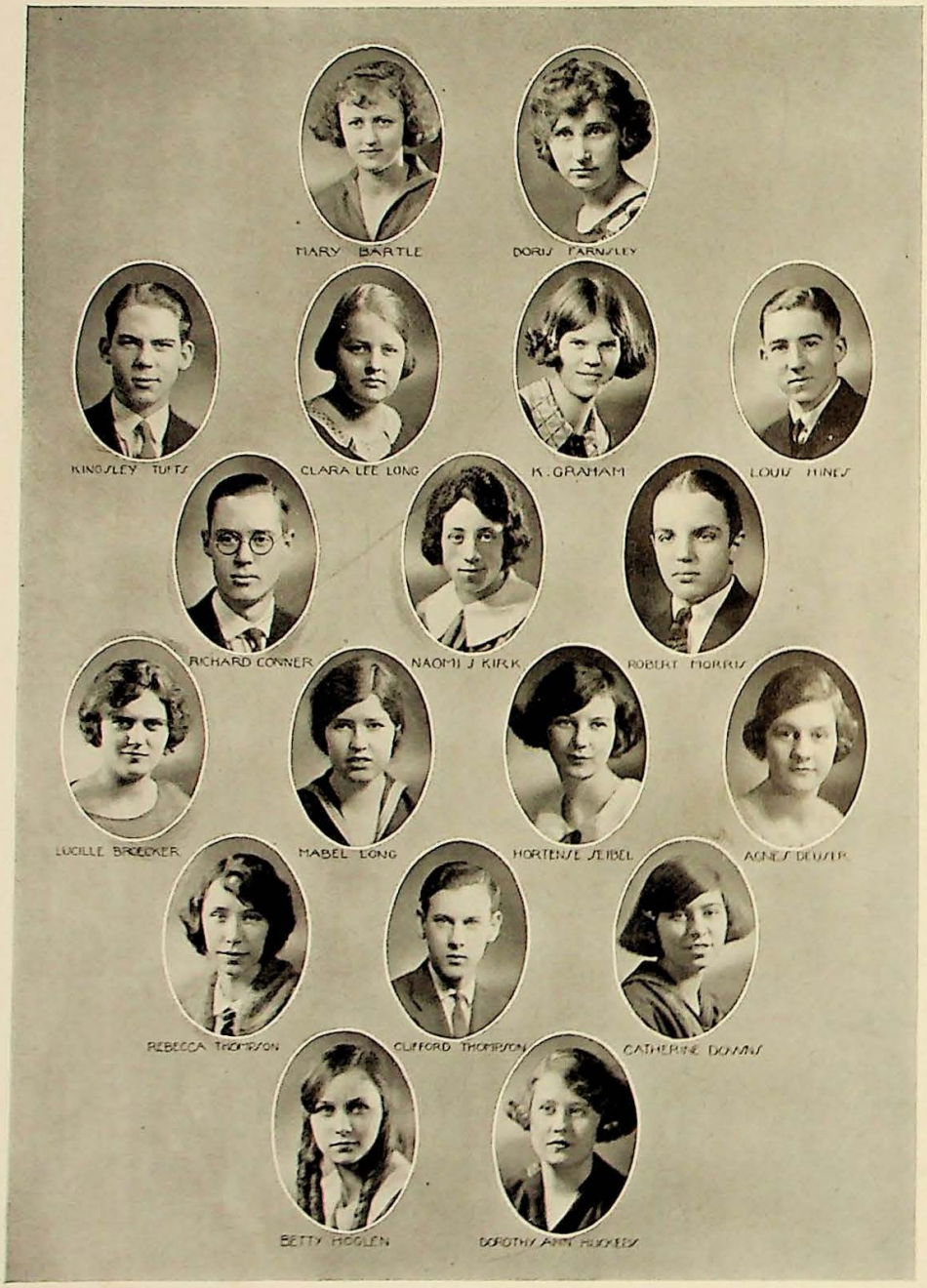

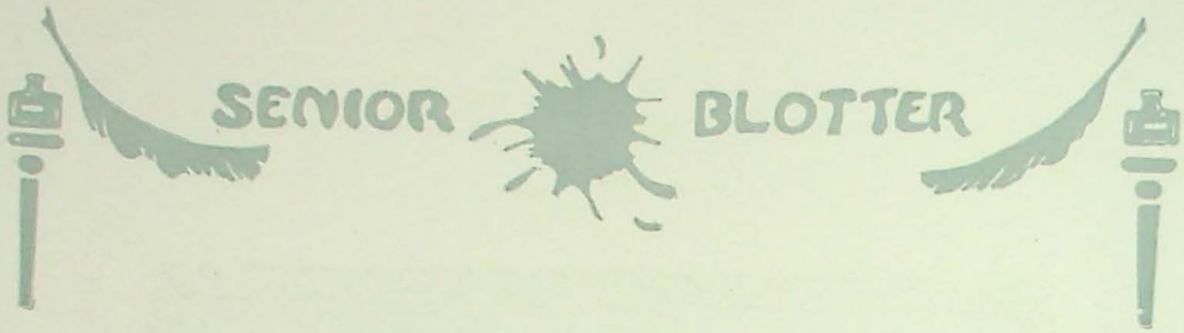

Goodby

Goodby to the Black and Crimson,
Goodby old High School dear,
We're leaving today, we're going away,
Loud rings our parting cheer.
But our hearts are touched with a sadness,
And it's hard to say adieu,
We linger awhile in the hall and the aisle,
We're sorry we're leaving you.
But the time has come for departure,
Our places will soon be filled,
And the world out there is bright and fair
And we have castles to build.
So au revoir old High School dear,
Our days with you are o'er,
But luck to you in all you do.

(Signed)
Class of '24.

Seniors

HAROLD BETTMAN (*Betts*)

"He awoke one morning and found himself famous."

President of Senior Class, '24; Treasurer of Junior Class, '23; Senior Blotter Board; Wranglers, Sec., '23½; Hi-Y, Charter Member; S. R. S., Treasurer, '23; Boosters; M. O. B.; Football, '23; "The Boy Comes Home."

DORIS VAUGHN FARNSLEY (*Doree*)

"And still they looked and still their wonder grew
That one small head could carry all she knew."

French Club; Ensemble, Pres., '23; Speakers Pres., '24; Blotter Board; Editor Senior Blotter; M. S. M.; "Man Who Married a Dumb Wife;" "Dragon;" Sec. of Senior Class; Sec. Junior Class, '23; Sapinsky Contest, '23; Senior Class Play.

LUCILLE C. BROECKER

"She graced the humblest deed in the doing of it."

"Sodalitas Latina, Consul, '23½, '24; French Club; Ensemble Treas., '24; Speakers Treas., '23½; Senior Blotter Board. "Three Pills in a Bottle."

CLIFFORD THOMPSON (*Cliff*)

"His pencil was striking, resistless and grand."

French Club V.-Pres.; M. O. B.; Senior Blotter, Art Editor; Boosters.

CLARA LEE LONG (*Stump*)

"I have no other but a woman's reason
I think him so because I think him so."

Speakers Pres., '23½; Boosters; M. S. M.; Commercial Club; French Club; Otyokwa, Sec., '21½; Senior Blotter Board. "A Fan and Two Candlesticks;" "A Christmas Chime."

MARY EVELYN BARTLE

"Her manners are not idle but the fruit
Of loyal nature and of noble mind."

Speakers Vice President, '24; Alcyone President, '23½; Sodalitas Latina Censor, '23½, '24; M. S. M. Executive Committee; Boosters; Blotter Board Editor, '24; Editor of Senior Blotter; Senior Class Play.

KINGSLEY TUFTS (*King Tut*)

"Would the Gods had made me poetical."

Wranglers ass't. Sec., '24; S. R. S. Treas., '24; Senior Blotter Board; High School Blotter Board; M. O. B.; Math. Club; Baseball, '23, '24; Commercial Club; V.-Pres. Junior Class; Boosters; S. S. S.; Junior Reception Class Play; Sapinsky Contest, 3rd prize, '22; Lincoln Essay Medal; Senior Class Play.

MABEL LOUISE LONG

"They are never alone that are accompanied with noble thoughts."

Ensemble; Sodalitas Latina, Quaestor, '23, '24; Commercial Club; Boosters; Speakers; M. S. M.; Senior Blotter Board. "The Boy Comes Home;" "Three Pills in a Bottle."

ROBERT L. MORRIS (*Bobbie*)

"His little nameless unremembered acts
Of kindness and of love."

A. B. C.; Commercial Club; Drama Club; Boosters Treas., '23½, '24; Hi-Y Charter Member; Wranglers Treas., '22½, V.-Pres., '23, Pres., '23½, '24; M. O. B. V.-Pres.; Student Manager Baseball, '22; Yell Leader; Blotter Board, '23½; Athletic Editor, '24; Business Manager Senior Blotter; Math. Club. "Cricket on the Hearth;" "The Far Away Princess."

CATHERINE DOWNS

"I have heard of the lady, and only good words went with her name."

Alcyone Club V.-Pres., '22½, '23, '23½; Orchestra; M. S. M.; Senior Blotter Board (Art Staff). "Three Foot Book Shelf."

HORTENSE SEIBEL (*Horts*)

"None but an author knows an author's cares."

Speakers; Ensemble; Sodalitas Latina; La Societe Francaise; Boosters; M. S. M. Executive Committee; Orchestra; Blotter Board Editor, '23½, '24; Senior Blotter Board. Sapinsky Contest, '23½, "The Dragon;" Class Play.

RICHARD F. CONNER (*Dick*)

"The world knows nothing of it's greatest men."

S. R. S.; M. O. B.; Commercial Club; Senior Blotter Board; Math. Club. "The Medicine Show."

DOROTHY ANN HUCKEBY (*Dot*)

"A merrier maid I never spent an hours talk withal."

Speakers; La Societe Francaise; Sodalitas Latina; Ensemble; Boosters; M. S. M.; Senior Blotter Board (Art Staff); Blotter Board, '23½, '24; Commercial Club. "The Mender of Hearts;" "The Dragon;" "Japanese Tea;" "Sapinsky Contest, '23; Third Prize; Tyler Contest, '23; Class Play.

KATHERINE GRAHAM (*Katie*)

"Mistress of herself, though China fall."

Speakers V.-Pres., '23; Ensemble Pres., '21; Blotter Board; Senior Blotter Board; Sodalitas Latina; Boosters; M. S. M. "The Dragon;" "Three Pills in a Bottle;" "The Japanese Tea."

LOUIS HINES (*Louie*)

"Satire's my weapon but I'm too discreet to run amuck and tilt at all I meet."

Sodalitas Latina Consul, '23, '24; M. O. B.; Blotter Board, '23, '24; Senior Blotter Board, Ass't Ed. "The Boy Comes Home;" Class Play.

AGNES DEUSER (*Pat*)

"Life's a jest and all things show it,
I thought so once and now I know it."

V.-Pres. Senior Class; Ensemble Pres., '22½; Speakers; Sodalitas Latina; Boosters; M. S. M. Executive Committee; Pres. Junior Class; Commercial. "Japanese Tea;" "Mrs. Oakley's Telephone;" "The Dragon;" "The Man Who Married A Dumb Wife;" Tyler Contest; Class Play.

SENIOR BLOTTER

ELIZABETH HOGLEN (*Betty*)

"In maiden meditation fancy free."

Speakers; French Club; Boosters; Alcyone Sec., '21; M. S. M.; Blotter Board; Senior Blotter Board. "Three Foot Book Shelf."

LEE D. COOPER (*Fenimore*)

"He sows good fellowship and reaps friendship."

Wranglers; S. R. S.; M. O. B.; Boosters; Senior Class Play.

REBECCA CAMPBELL THOMPSON (*Becky*)

"Music hath charms."

Balbancans, club artist; M. S. M.; Dramatic Club, club artist.

ISABELLE JENSEN (*Izzie*)

"By troth, a pleasant spirited lady."

Ensemble; Commercial; Boosters; French Club; M. S. M.

FRANK GOODBUB (*Gooby*)

"Lend every man thine ear, but few thy voice."

Wranglers; Boosters; Band and Orchestra; M. O. B.; S. R. S.; Alcyone Pres., '22.

MARTHA KLIEBER (*Mart*)

"Why aren't all contented like me"

Ensemble Treas., '23; French Club; Commercial Club; Boosters; M. S. M.; Japanese Tea; "Mrs. Oakeys' Telephone."

CATHERINE HUSSON (*Babe*)

"Then she will talk, ye gods, how she will talk!"

Speakers; Ensemble Sec., '22; Boosters; M. S. M.; Latin Carnivals. "The Dragon;" "The Man Who Married a Dumb Wife;" Japanese Tea.

KENNETH DUER (*Kiney*)

"As proper a man as any one shall meet in a summer's day."

Wranglers; Hi-Y; S. R. S.; M. O. B.; Boosters. "The Medicine Show."

SENIOR BLOTTER

ALMA FISCHER (*Almeeka*)

"A busier woman there never was."

Ensemble V-Pres., '23½; Speakers; Parley-Vous; French; M. S. M.; Commercial; Boosters. "The Dragon;" "The Man Who Married a Dumb Wife;" "The Japanese Tea."

EDWARD ZORNMAN (*Ed*)

"We grant although he had much wit
He was very shy of using it."

M. O. B.; Legio Decima; Alcyone Pres., '22.

CHARLOTTE LOHEIDE (*Shorty*)

"By my manners I have many friends."

Ensemble Pres., '23; Speakers; Boosters; M. S. M. "The Dragon;" "The Man Who Married a Dumb Wife;" "Japanese Tea."

NAOMI TYLER (*Nim*)

"True as a needle to the pole or as a dial to the sun."

Ensemble V.-Pres., '23, '24; Speakers; Parlez-Vous Treas., '22½; French; Commercial; Boosters; M. S. M. "Japanese Tea;" "The Dragon;" "The Man Who Married a Dumb Wife."

EDWIN LOEBIG (*Edison*)

"Men of few words are the best men."

First Orchestra; Boosters; M. O. B.

MARGARET VERNIA

"Joy to her, who loves to talk."

M. S. M.; Orchestra; Boosters.

IRMA SEABROOK (*Irmie*)

"She hath a merry heart."

Ensemble; Commercial Club; M S. M. "Japanese Tea;" "The Man Who Married a Dumb Wife."

GORDON LONG (*Firpo*)

"Be there a will then wisdom finds a way."

M. O. B.; Boosters; Football.

E. LYNN NUNEMACHER (*Nunnie*)

"Why should a man who'se blood within
Sit like his grandsire, cut in alabaster."

Boosters; Band; M. O. B.; 2nd. Orchestra; "Nevertheless;" "Latin Carnival;" Senior Class Play.

KATHERINE L. RUSSEL (*Kats*)

"She is beautiful and therefore to be woo'ed."

Speakers; French Club; Boosters. "The Florist Shop," Senior Class Play.

JANE FREW PEARCE (*Janie Fue*)

"The woman that deliberates is lost."

Boosters; Speakers Sec., '23; La Societie Francais, V.-Pres., '23½; M. S. M. Executive Committee; "Nevertheless," Senior Class Play.

HARRY K. THOMPSON (*Silas*)

"The rule of my life is to make business a pleasure."

Boosters; Wranglers; M. O. B.

MILDRED A. BENNETT (*Middy*)

"Heart on her lips, and soul within her eyes."

French Club, '22; Booster Club. "The Boy Comes Home;" Tyler Contest; Senior Class Play.

JEAN EISENHAUER (*Jeannie*)

"Hark, Hark the lark."

Speakers Student Critic, '24; Ensemble; French Club; Boosters; M. S. M.; 1st. and 2nd. Orchestra. "Mrs. Oakleys Telephone;" "The Dragon;" "Three Pills in a Bottle;" "Japanese Tea."

RICHARD CASHMAN (*Dick*)

"And when a lady's in the case,
You know all other things give place."

Wranglers; M. O. B.; Boosters; "The Medicine Show."

MARIE BAUMGARTEL (*Shorty*)

"A foot more light, a step more true."

Boosters; Ensemble; M. S. M.; Dramatic Club Sec., 5. "Three Pills in a Bottle;" "Japanese Tea;" Carnivals; Commercial; Health Exhibits.

SENIOR BLOTTER

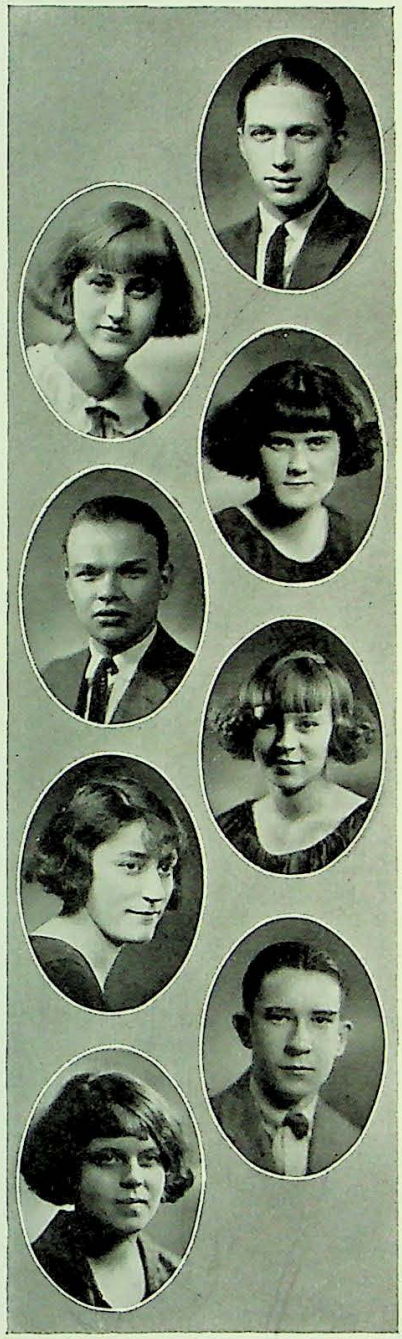

OWEN KOPP (*Kapp's*)

"His very foot has music in it as he comes down the stair."

Wranglers; M. O. B. Pres.; Hi-Y; Band and Orchestra; Boosters; "Florist Shop;" Senior Class Play.

EDITH M. KRON

"None but herself could match herself."

Ensemble; French Club; Commercial Club; Boosters; M. S. M.; Mathematics Club, Charter Member.

LA VELLE KEGLER (*Frenchie*)

"A little nonsense now and then."

La Societe Francaise; Ensemble; Mathematics Club, Charter Member; Boosters; M. S. M.; Commercial. "The Dragon;" "The Man Who Married a Dumb Wife;" "Jananese Tea."

AUTHUR PAYNE (*Six Second*)

Mingle a little folly with your wisdom."

Boosters; M. O. B.; Football.

RUTH NETTLE (*Ruthie*)

"If ladies are but young and fair,
They have the gift to know it."

Ensemble; Boosters; Societe Francaise; M. S. M.; Latin Carnival; "Japanese Tea."

MARTHA L. KNOOB (*Knobby*)

"I am sure care's an enemy to life."

Ensemble; Boosters; M. S. M.; Orchestra 1st. "The Dragon;" "Japanese Tea."

JOHN J. DOUGLAS (*Mike*)

"Brevity, thy soul is wit."

Wranglers; S. R. S.; M. O. B. Charter Member; Boosters.

CLEO McDANIELS (*Kle*)

"A soft answer turneth away wrath."

Ensemble; Boosters; M. S. M. "Japanese Tea."

SENIOR BLOTTER

VERNON McKOWN (*Dash*)

"A man of mark."

M. O. B.; Boosters; Baseball, '23; Capt., '24; Class Baseball, '21, '22.

LEANNA LUCILE RISSLER (*Banana*)

"A modern Puritan."

Alcyone; M. S. M. "The Boy Comes Home."

INA MAE MILLER

"Not stepping over the bounds of modesty."

Parlez-Vous, Treas., '23; French Club Pres., '24, Treas., '23; M. S. M.; Commercial Club; Ensemble

CHESTER LAMPPIN (*Chet*)

"He is not in the roll of common men."

S. R. S. Pres., '23½; French Club; M. O. B.; Boosters.

MILDRED STONE (*Mill*)

"A still small voice."

Ensemble; M. S. M. "Japanese Tea;" "The Dragon;" "Three Pills in a Bottle."

EDITH PARSONS (*Parsons*)

"Short and sweet and hard to beat."

Boosters; French Club; M. S. M.; Tyler Contest, '23.

MORRIS JONES (*Feet*)

"Let not ambition mock thy useful toil."

M. O. B.; Boosters; Basketball, '23, '24; Baseball, '24; Class Baseball, '21, '22, '23.

FRANCES C. SCHELL

"Hide me from day's garish eye."

Commercial Club; M. S. M.

SENIOR BLOTTER

ROBERT E. BLUNK (*Bob*)

"It is not good that man should be alone."

Boosters; M. O. B.; Commercial.

NEVA G. STINER (*Hap*)

"She knows her man."

Ensemble; Dramatic Club; M. S. M.

RUTH NEWMAN (*Ruthie*)

"May I ever dwell apart in sweet simplicity."

Boosters; Ensemble; Commercial; M. S. M. "Japanese Tea;" "The Man Who Married a Dumb Wife."

JOHN R. TOMPSON (*Tommie*)

"Knowledge is power."

Sodalitas Latina; Boosters; M. O. B.

CLARA FENWICK

"Be good by stealth and blush to find it known."

Commercial Club; Blotter Board, Business Manager, '23½, '24; M. S. M.

GRACE ZIMMERMAN (*Zimmie*)

"Her ways were ways of pleasantness."

French Club; Alcyone; M. S. M.; Boosters; Parlez-vous. "Three Foot Book Shelf;" Spelling Contest.

VIRGINIA STONE (*Stoney*)

"First duty of a woman is to be pretty."

Alcyone Treas., '22½; French Sec., '23½; Parlez-vous; Boosters; M. S. M. "Three Foot Book Shelf."

CHARLES O. BRADFORD (*Chid*)

"Where music dwells."

Legio Decima; Boosters; M. O. B.; S. S. S.; Band; First Orchestra; Latin Carnival; Senior Minstrels, '23.

SENIOR BLOTTER

HAROLD MORRIS (*Circ*)

"I say what I think and I think a great deal."

Wranglers Treas., '23½; Treas. Senior Class, '24; Hi-Y Pres., '24; S. R. S.; M. O. B.; Football, '21, '22, '23; Boosters; Legio Decima; N. Club; Hi-Y Conference.

GERALDINE HOLLIS (*Gerry*)

"She walked among untrodden ways."

Ensemble; Commercial Club; M. S. M.

ESTHER MAE BARGER

"Be good sweet maid and let who will be clever."

Balbancans; Commercial; M. S. M.

HERMAN WAGNER (*Hans*)

"The reason firm the temperate will,
Endurance, foresight, strength and skill."

Boosters; Wranglers V.-Pres., '24; Football, '22, '23; Basketball, '22, '23, '24; Mathematics Club, 2nd. V.-Pres., '24; M. O. B.; Commercial.

ERMA LORAINE HEAGIE

"She looks, and acts and speaks, just as she should."

Ensemble; Commercial; M. S. M.; Boosters; Dramatic. "Japanese Tea;" "Man Who Married a Dumb Wife."

ELSIE GLADYS HINDS

"How small a part of time they share
That are so wondrous, sweet and fair."

Ensemble Treas., '22, Sec., '24; Dramatic Club; Boosters; Orchestra; M. S. M. "Japanese Tea;" "Man Who Married a Dumb Wife."

ROBERT KAISER (*Bob*)

"Of their own merits modest men are dumb."

Hi-Y Treas., '24; Wranglers; Boosters; M. O. B.; Football, '21, '22, '23; Basketball, '22, '23, '24, Capt.; Class basketball, '21, '22, Capt.; Class Baseball, '21, '22, '23, '24; "N" Club.

HELEN RALSTON

"Her voice was ever soft and low,
An excellent thing in woman."

Ensemble Sec., '23; Boosters; M. S. M.

SENIOR BLOTTER

CLIFFORD H. FLANNIGAN (*Cliff*)

"A man of infinite wit."

Boosters; M. O. B.; French Club; A. B. C.; Senior Class Play.

JESSIE MAY SMITH (*Bill*)

"Thy modesty's a candle to thy merit."

Glee Club; M. S. M.

ETHEL JANE MORGAN (*Jerry*)

"Still to be neat, still to be dress't
As you were going to a feast."

Legio Decima; M. S. M.

PAUL LAIB (*Sheik*)

"What man dares, I dare."

Boosters; M. O. B.

RITA WALSH (*Little Hoop*)

"With her in any game, thou shouldst surely lose."

M. S. M.

ELLEN MATHER

"For she was just the quiet kind
Whose nature never varies."

Alcyone Club; Commercial Club; M. S. M. "Three Foot Book Shelf."

MARGARET E. RIDDLE (*Peg*)

"A merry heart goes all the day."

Speakers, Sec., '23; Balbancans; French Club; Boosters; Choral Club; M. S. M.; and Orchestras.

CLAUDE BOWLING

"He reads much and is a great observer."

French Club; Boosters; M. O. B.

SENIOR BLOTTER

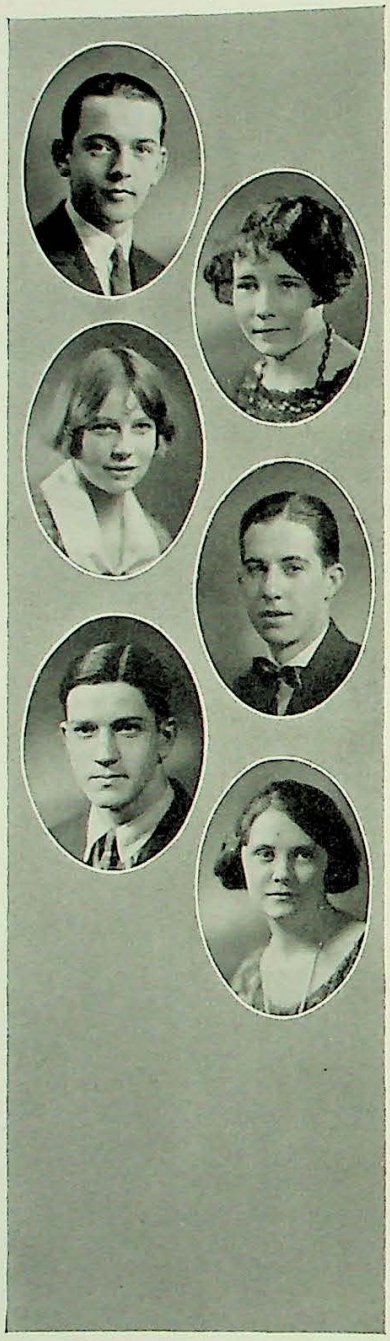

DEWITT LYONS CONNER (*De*)

"And still his tongue ran on."

Wranglers; Hi-Y Sec., '23½, '24, Charter Member; M. O. B.; Boosters; S. S. S.; Band and Orchestra; Yell Leader; '23½, '24; Commercial Club; Senior Minstrels, '23. "Melody Mess Players."

DOROTHY MARTIN (*Dot*)

"What will not woman, gentle woman dare."

French Club; Ensemble; Boosters Club. "A Christmas Chime."

ELLA MAE BEELER (*Beeler*)

"No wedding bells for me."

Legio Decima; Boosters; Alcyone; M. S. M.; Sodalitas Latina; "The Florist Shoppe;" "Latin Carnival."

JAMES A. CODY (*Cody*)

"A lion among ladies."

Class Baseball, '21, '22, '23; Class Basketball, '22, '23, '24; M. O. B.; A. B. C.; Boosters.

R. RILEY DEEM (*Richard*)

"Speech was given to man to disguise his thought."

M. O. B.; Boosters; Football and Basketball, '22, '24.

CHRISTINE M. MOORE (*Chris*)

"To the pure all things are pure."

Legio Decima; Commercial; M. S. M.; Alcyone Pres., '22, '22½, '23, Sec., '24; Senior Class Play.

SENIOR BLOTTER

CHESTER WILCOX (*Cotton*)

"He was a man taken for all in all and we shall not look upon his like again."

Wranglers; Hi-Y; Boosters; Football, '20, '21, '22, '23, Capt., '22; Basketball, '22, '23, '24; Baseball, '21, '22, '23.

ALMA McCLURE (*Amy*)

"God gave her power to soothe and bless
And the calm power of gentleness."

Orchestra; Commercial.

ADNA McCLURE

"Be wisely worldy, but not worldly wise."

S. R. S., Treas., '23½.

ROLLENA DEAN (*Deanie*)

"There's little of the melanchony element in her."

Latin; French; Ensemble. "The Dragon," "Three Pills in a Bottle;" "Japanese Tea." (Dances) Dublin Jig; School Days.

CATHERINE KOCH (*Katz*)

"The mildest manners and the gentlest heart."

French Club; Otyokwa; Commercial.

IRVIN L. HOLZ

"He makes a solitude and calls it peace."

Boosters; S. R. S.; M. O. B.

SENIOR BLOTTER

WALTER A. LOWE (*Lowe*)

"And to his eyes there was one beloved thing on earth, and that was shining on him."

Esoterics; Wranglers; M. O. B.; Class Basketball and Baseball. "The Florist Shoppe."

CHESTLEIGH M. HUNT (*Chet*)

"On one she smiled and he was blest."

Speakers; Ensemble, V.-Pres., '21; La Societe Francaise; Boosters; M. S. M. "Three Pills in a Bottle;" "Mrs. Oakley's Telephone.

SIBYL TOTTEN

"Sweet girl graduate, with golden hair."

PHILIP MURPHY

"Strength of will, and policy of mind."

Blotter Staff; Football, '23.

MARGUERITE MILLER

"So coldly sweet."

Balbancan Club; Speakers; French Club, V.-Pres., '21.

ALICE WOLPERT

"Of manners gentle and affections mild."

Otyokwa, V.-Pres., '22½; Speakers, Sec., '23½; Girls Glee Club; M. S. M.; Commercial Club.

CASPER TABLER (*Cap*)

"The force of his own merit makes his way."

Wranglers; S. R. S.; Boosters; Football.

LUCILLE BIR (*Nicti*)

Here comes the lady—o, so light o' foot.

M. S. M.; Commercial; Band.

SENIOR BLOTTER

JOHN T. SCHAAF (*Red*)

"Be silent and safe."

K. O. K.; Boosters; Football, '21, '22, '23.

MARCELLA WADE (*Sella*)

"Her air, her manners, all who saw admired
Courteous though coy, and gentle though retired."

Ensemble; Boosters; Legio Decima; Commercial Club.

ADA OLLIS

"A sweet attractive kind of grace."

Ensemble; Boosters; Legio Decima; Commercial Club.

GEORGE WATSON

"Men of few words are the best of men."

Wranglers; Boosters; M. O. B.

FREDA MOOK (*Mookie*)

"Elegant as simplicity, and warm as ecstasy."

Speakers; Boosters; Business Manager Blotter, '23½; 2nd. Sapinsky medal.

MARTHA HAUSWALD (*Mar*)

"Of all the girls that e'er was seen
There's none so fine as she."

Speakers, Student-Critic, '23½; Balbancans; French Club; Commercial; Boosters; Blotter Board.

HUGH HAND (*Handy*)

"To him—Happiness was born a twin."

JANE ANDERSON

"Good name in man and woman is the immediate jewel of their souls."

Balbancans.

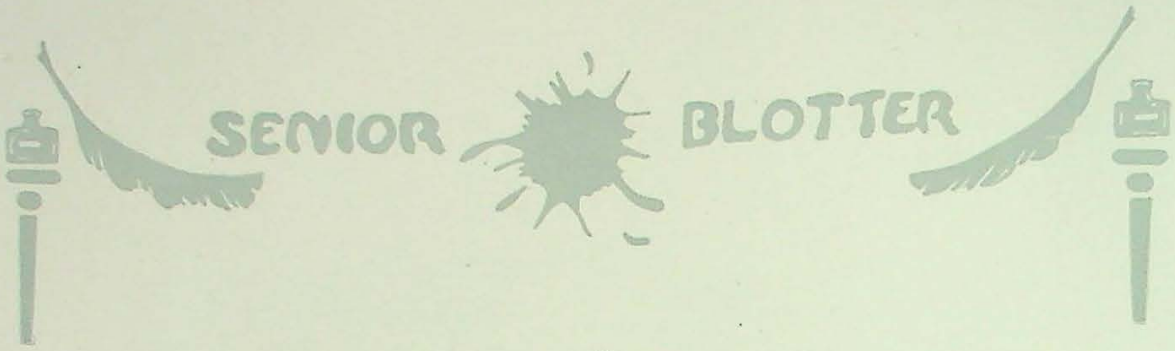

Senior Glossary

1 Bettman—One of High School's best tips.
2 Bir—Found on a chestnut.
3 Bowling—A game of ten pins.
4 Bradford—Name of a town.
5 Broecker—Lender of money.
6 Bartle—Little Beard.
7 Cody—Buffalo Bill.
8 Cashman—Handles money.
9 Cooper—A maker of tubs.
10 Dean—President of a faculty.
11 Deem—To think.
12 Douglas—A well known shoe manufacturer.
13 Downs—Football term.
14 Duer—One who accomplishes things.
15 Fischer—A sportsman or catcher of fish.
16 Graham—A delicious cookie.
17 Hand—Usually extended in friendship.
18 Hinds—English peasants.
19 Huckeby—A friend of "Tom Sawyer."
20 Hunt—That what a man does when he drops a collar button.
21 Kaiser—Something that existed before the war.
22 Kopp—The High School policeman.
23 Long—The sweetest way home.
24 Martin—A small bird.
25 McClure—A popular magazine.
26 Miller—One who grinds our flour.
27 Moore—What ice cream tastes like.
28 Morgan—A famous raider.
29 Morris—An easy chair.
30 Murphy—Our favorite vegetable.
31 Nettle—A prickly plant.
32 Parsons—Needed at a wedding.
33 Pearce—When the heart is attacked by Cupid.
34 Payne—Many of which are broken by small boys.
35 Ralston—Former governor of Indiana.
36 Riddle—A puzzling question.
37 Schaaf—The entrance to a mine.
38 Schell—Always found on the sea shore.
39 Smith—Worker in metals.
40 Stone—Very precious.
41 Tufts—A protuberance of High School.
42 Tyler—A well known hotel.
43 Wade—A pastime in which all children love to enter.
44 Wagner—Of baseball fame.

C. L. L.

UNDERCLASSMEN

1925

SENIOR BLOTTER

SENIOR BLOTTER

SENIOR BLOTTER

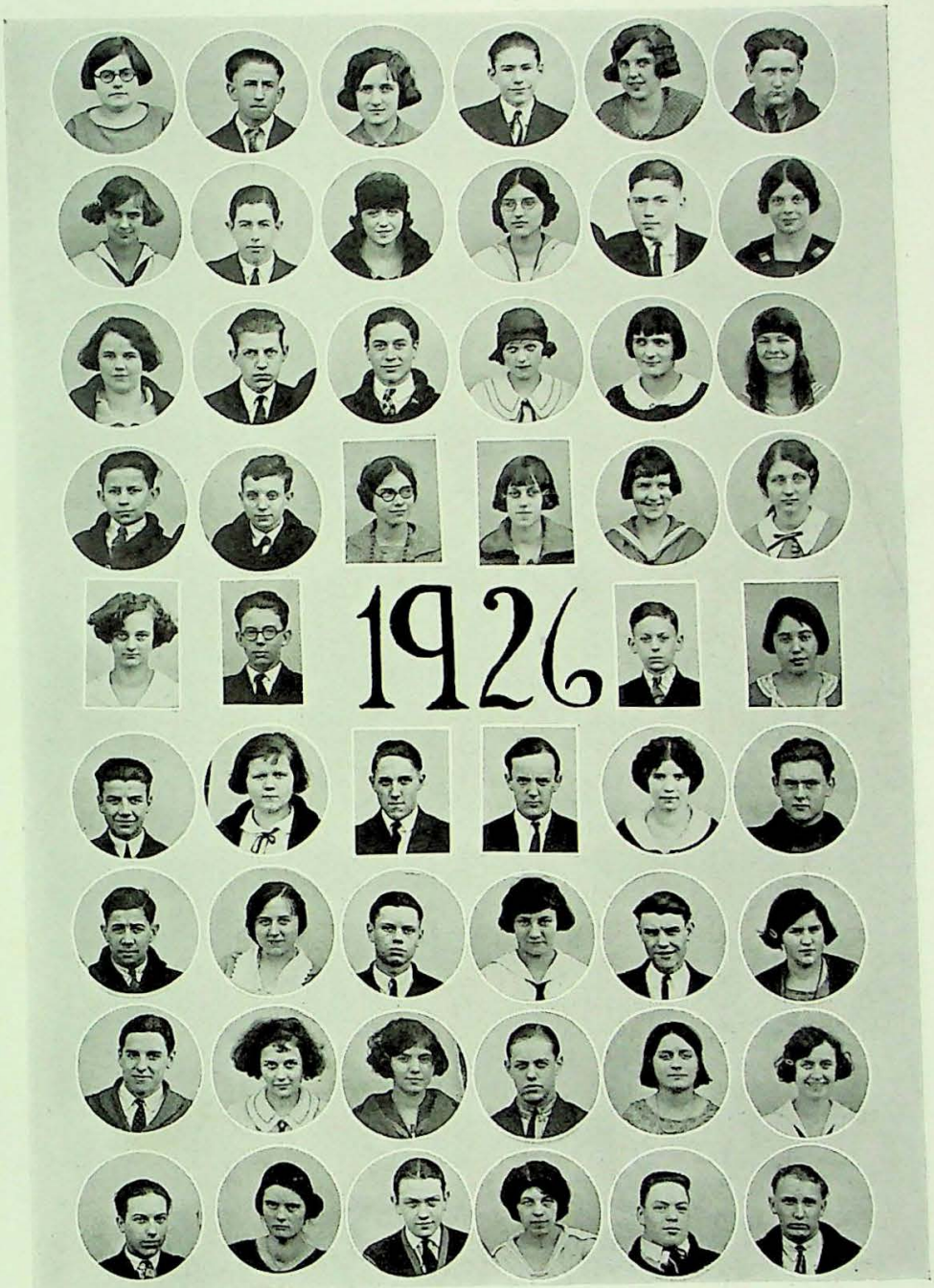

SENIOR BLOTTER

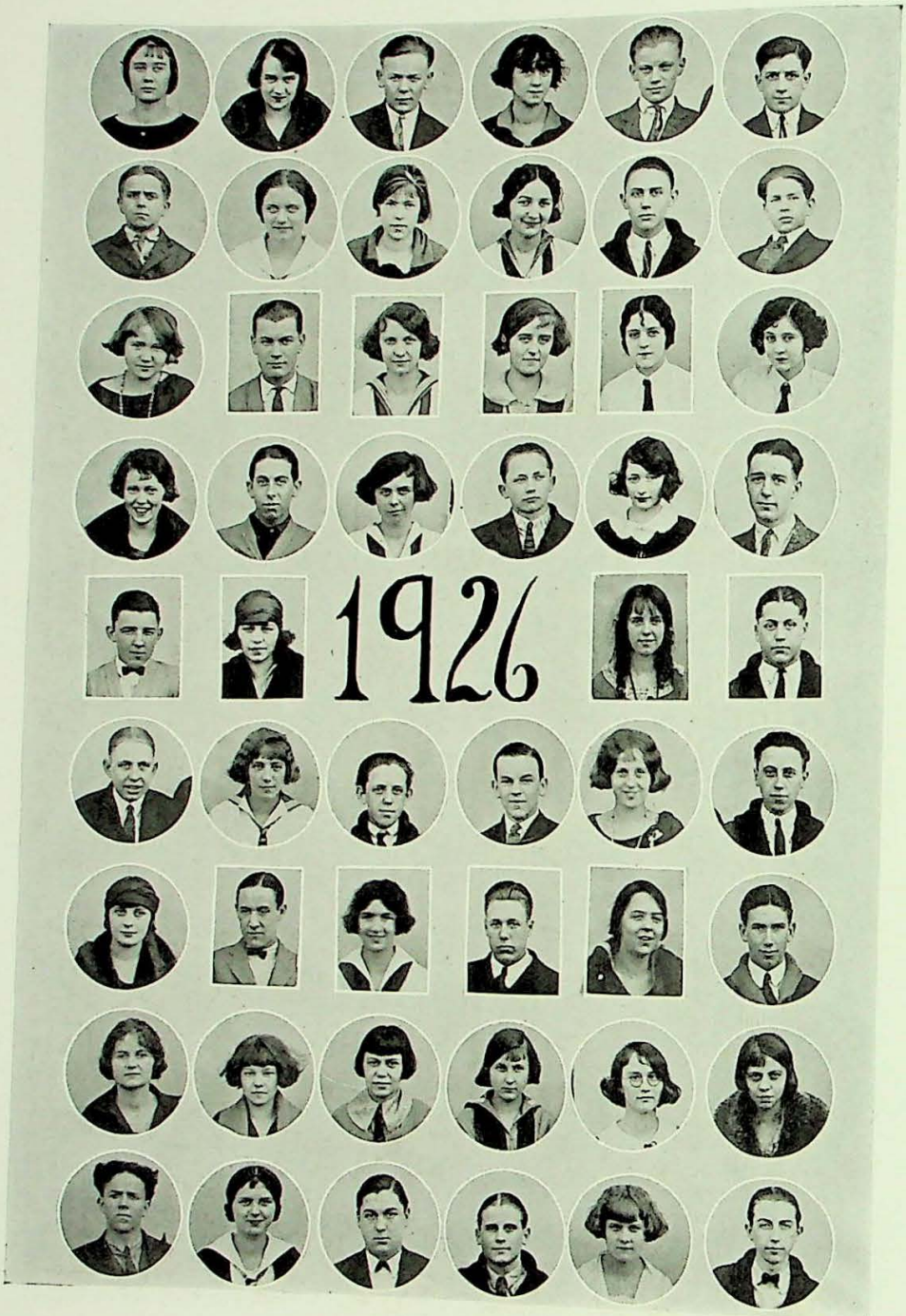

SENIOR BLOTTER

SENIOR BLOTTER

SENIOR BLOTTER

SENIOR BLOTTER

ATHLETICS

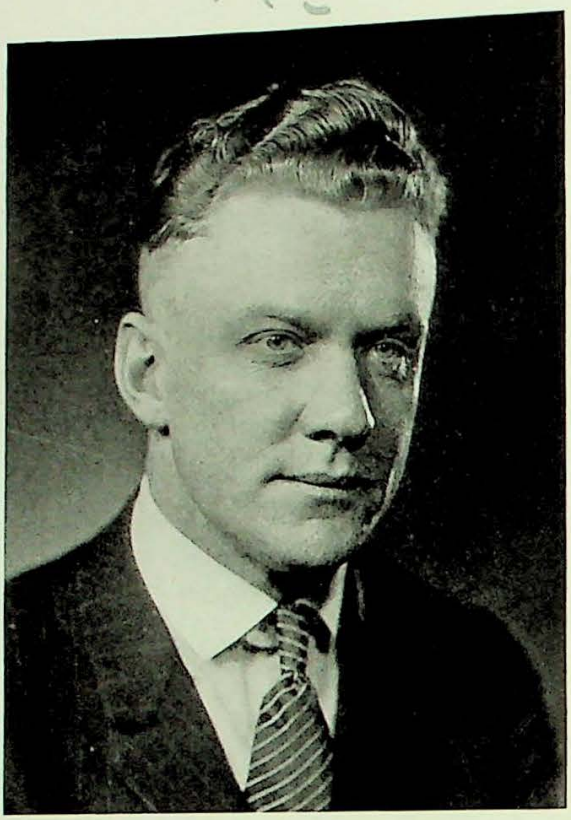

A New Era

In the past, there has always been a faithful bunch of backers of the New Albany High School athletics. Through victory or defeat this same bunch has stood behind the teams and by the nature of their support, High School has been able to keep teams on the field.

Some years this spirit has waned a little but in the Spring of 1923, a group of men, under the leadership of Mr. Zeillmann and Mr. Buerk, met together for the purpose of fostering this loyalty to High School. The result of that meeting was the blazing up of more spirit than had ever been present at the High School before. An Athletic Association was formed and a coach for High School was sceured.

When Mr. Buerk announced the appointment of J. J. Kraemer as Physical Director, he probably knew what a great step forward was made in developing N. A. H. S. Athletics and before the football season was half over, all New Albany knew it.

"Jack" Kraemer attended the academic department of Sioux Falls College, at Sioux Falls, South Dakota during his four years of high school and his first two years of college. While there he was a three letter man—fullback on the football team, center on the basketball team, and pitcher on the baseball team. He was a Captain of both the football and baseball teams.

He attended North Dakota Agricultural College during his Junior and Senior years and was Captain of the basketball team during his Senior year. They won the State Championship that year. He was All-State fullback during his two years there.

He was out of athletics for four years. Two years of this he spent in over-seas service and the other two years he worked in the office of the North Dakota Food Commissioner and Chemist. The lure of Athletics however was too strong for him to resist and so this winter found him here at New Albany, where you know his record.

With Coach Kraemer back the 1924-25 Athletic Season will have the support of every N. A. H. S. student, alumnus, and friend, and with such a backing only victories can result.

SENIOR BLOTTER

Football Squad

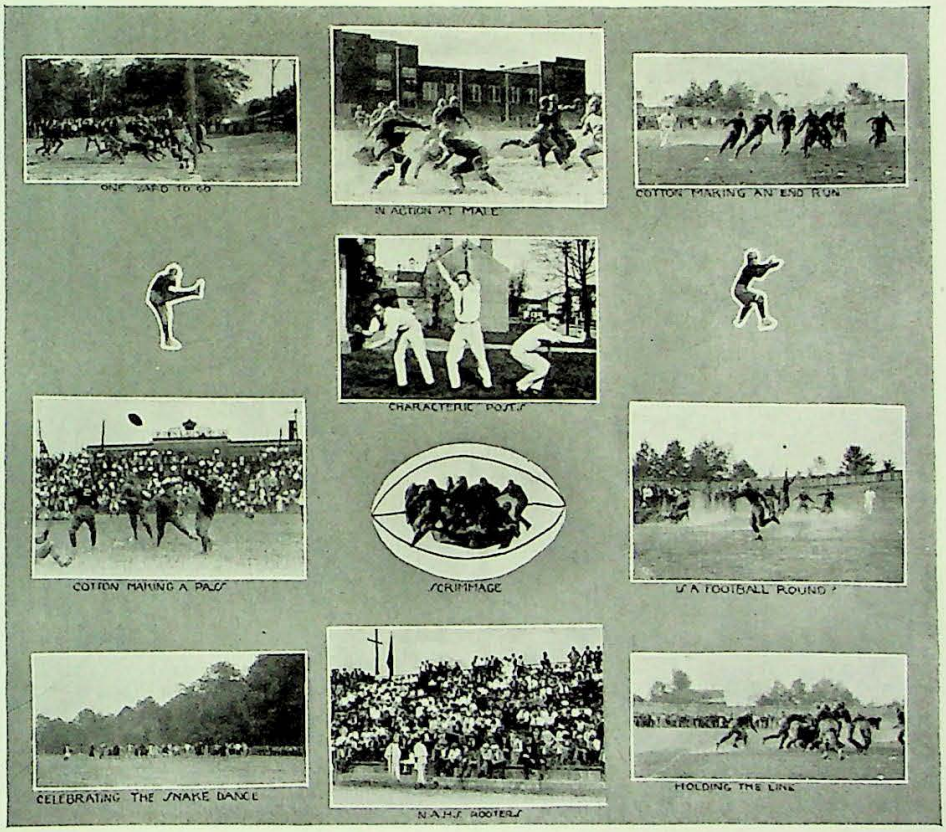

SENIOR BLOTTER

N. A. H. S. *vs.* MALE

The Red and Black met Male High in the initial game of the season, "Old Sol's Rays" being instrumental in our vanquishment.

N. A. H. S. *vs.* ALUMNI

Weight and experience overcame our warriors when they met the Alumni in the first home game. The ex-stars succeeded in scoring a lone touchdown, thanks to Dan Burke.

N. A. H. S. *vs.* K. M. I.

The K. M. I. soldiers went home with banners trailing and bands silent, while the Bulldogs tasted of victory for the first time.

N. A. H. S. *vs.* CATHEDRAL HIGH

A smashing, invincible horde took the capital city by storm, and brought home the scalps of the Cathedral High squad.

N. A. H. S. *vs.* JEFF

The rejuvenated team upheld tradition and dope when they swamped our Jeffersonville rivals.

SENIOR BLOTTER

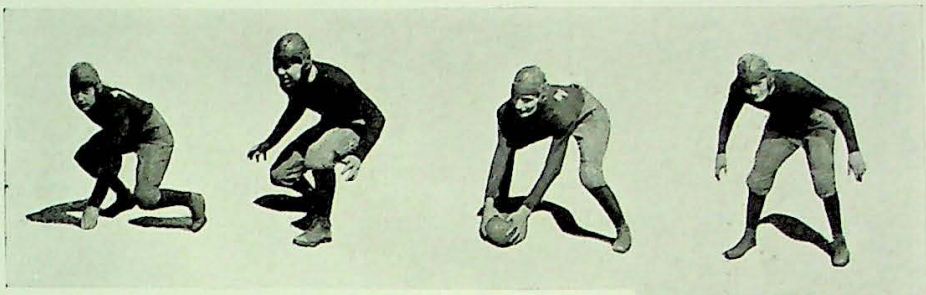

N. A. H. S. vs. CENTRAL HIGH

The Bulldogs turned mudcats and held the strong Central High (Evansville) gladiators to a slight margin of victory.

N. A. H. S. *vs.* OWENSBORO

The Red and Black machine invaded Kentucky and showed the Owensboro corncrackers the brand of football that Hoosiers play, the lesson culminating in a victory for us.

N. A. H. S. *vs.* DANVILLE

The Danville invaders were greeted by an avalanche of touchdowns, and were completly buried by our heroes.

N. A. H. S. *vs.* ST. X

Playing completely off form, the Bulldogs were nosed out in the annual game with St. Xavier.

N. A. H. S. *vs.* COVINGTON

Coach Kraemer's squad brought their successful season to a fitting close by defeating Covington by an overwhelming score.

WAGNER

FLEISCHER

QUINN

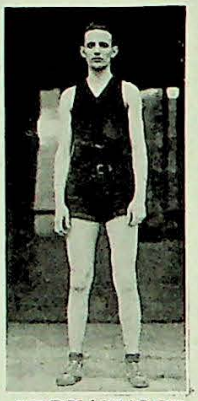

CAPT. KAISER

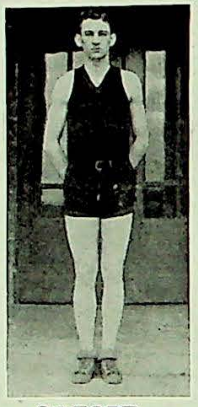

CAESAR

GROH

DEEM

JONES

Basket Ball Team

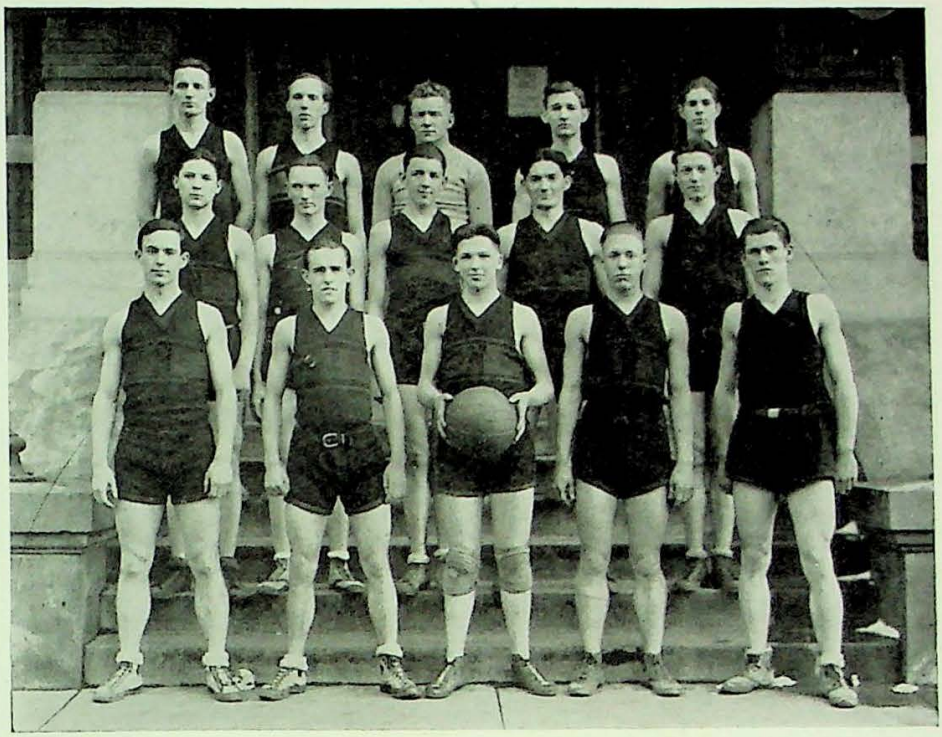

Basket Ball Squad

Baseball

SENIOR BLOTTER

Organizations

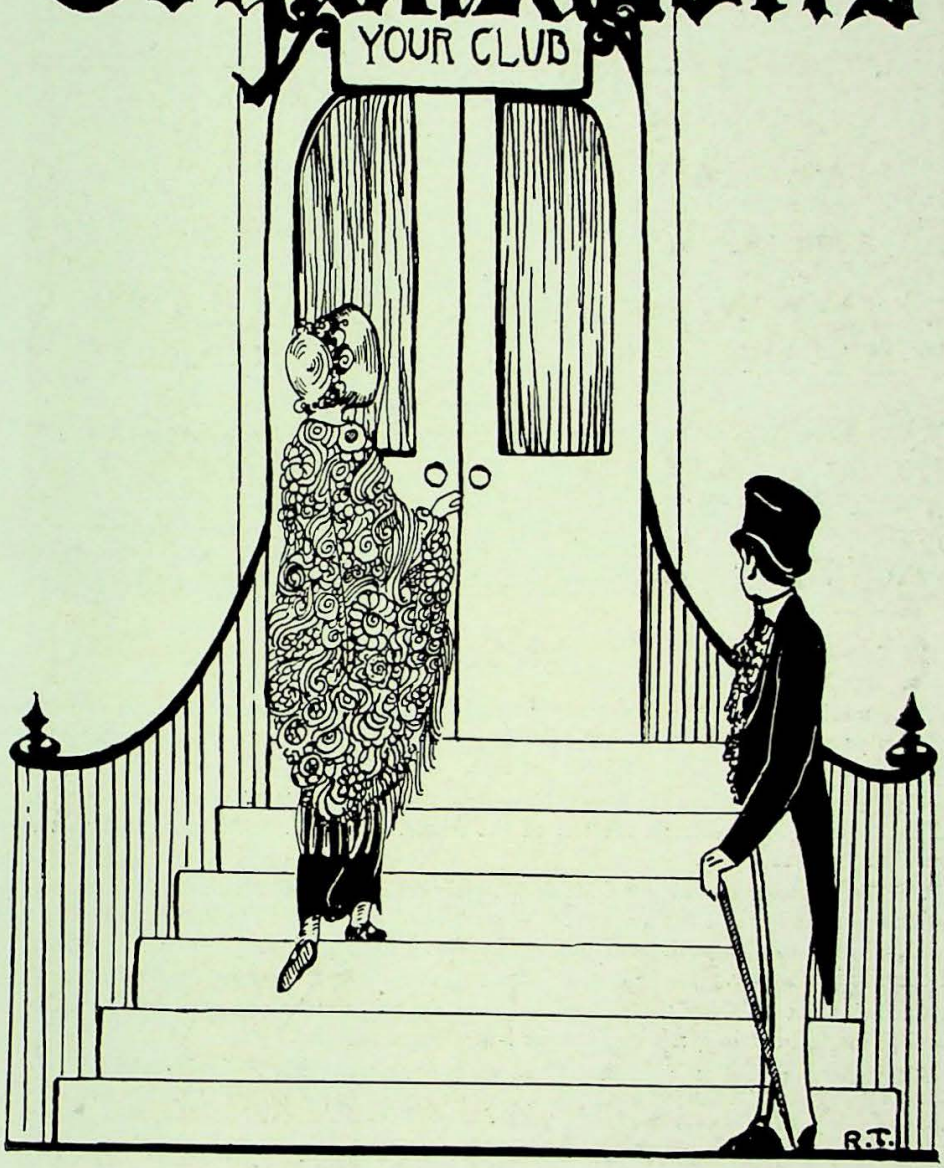

M. S. M.

The traditional secret club organized by the girls of every graduating class was organized this year with Miss Wood and Miss Day as critics. An executive committee of five members was elected to make plans for the club.

Unlike most other clubs the Senior clubs have no other object than to have a good time and to do their best to startle the rest of the school. The M. S. M. girls feel that they have done both this year.

On Washington's Birthday the M. S. M. girls came to school wearing dark dresses with white colonial fichus and little aprons. Their bobbed heads wore the stately powdered and curled coiffures of the ladies of Washington's day. Each girl wore a bunch of glistening red cherries in her hair.

On Saint Patrick's day the girls again made the school take notice when they came to school all decked out in green crepe paper hair ribbons and ties.

Altogether, we feel as if we have lived up to our name, "Merry Senior Maids."

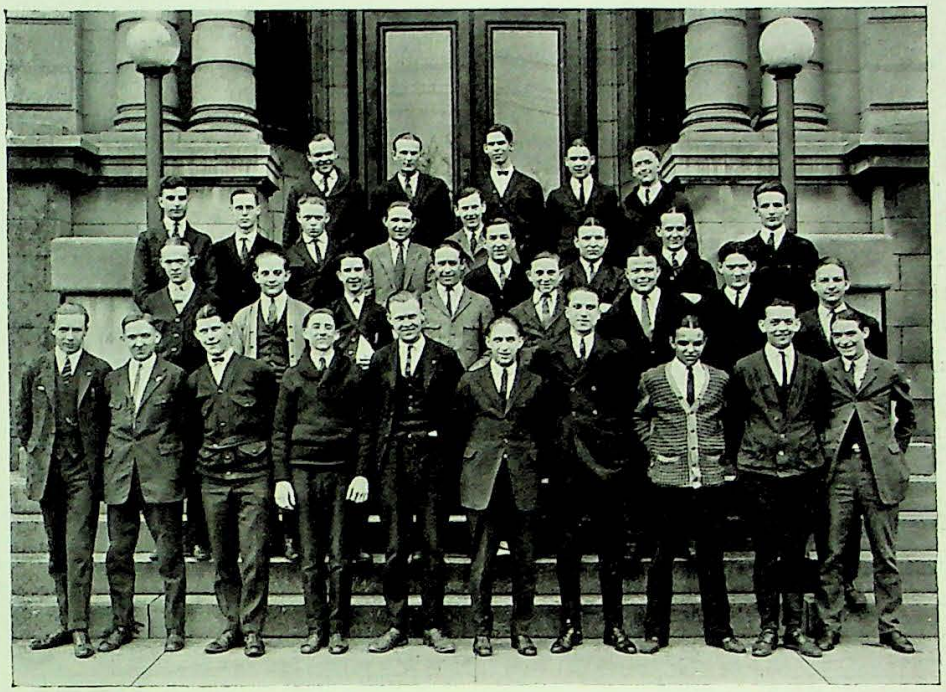

M. O. B.

President——Owen Kopp
Vice-President—Robert Morris
Secretary &Treasurer—Frank Goodbub
Critic—Mr. Hauswald

M. O. B., the Senior Boys Club, was organized to foster a spirit of unity and fellowship among the male members of the graduating class of '24.

The initials M. O. B. occasioned many humorous suggestions as to their probable meaning. Some of names suggested were Merry Old Bums, Men of Beauty, etc.; but no one guessed correctly.

When we tell you that M. O. B. stands for "Men of Brilliance" we are sure you'll agree it's a well-fitting name, for when has there been a more illustrious class?

Speakers Club

The Speakers Club made an auspicious beginning this year with its Annual Thanksgiving Dinner for the poor, and proved that "practice perfects" by making all preparations in less time than usual. About a hundred hungry little boys and girls were appeased and made happy, and some of the frail mothers were sent nourishing food. Christmas stockings were filled to gladden the hearts of the same poor children.

The speakers have also lived up to their name, by public appearances where they have acquitted themselves with distinction. On February twenty-second, dressed in Martha Washington costumes they entertained in Assembly with patriotic songs and speeches. Mary Bartle, Doris Farnsley, Hortense Seibel, Mable Long, and Lucille Broecker were the speakers. Jean Eisenhauer led the singing, accompained by Alice Wolpert at the piano. On the same afternoon they entertained members of the Faculty with a Martha Washington Tea. The Annual Speaker Dinner Party, March the twentieth was more lovely than ever, a charming green and white affair, with an innovation, toasts by the girls. Agnes Deuser acted as toastmistress; and Doris Farnsley, Mary Bartle, Gertrude Pierce and Dorothy Brod made toasts.

The crowning chievement was a debate with the Wranglers on April second in Assembly on the subject, "Resolved that Capital Punishment Should be Abolished," the girls taking the affirmative. The Speakers lost 2-3, but had prepared interesting and well connected speeches. To prove their good will toward their opponents they entertained the Wranglers with a gay, childish party at the High School building. There will be probably six or eight of the girls try out for Sapinsky Preliminary.

The Club has worked all year with its ideals in mind and has more nearly attained its goal than ever before. The girls are striving to succeed in oratory, to become powers of achievement in school activities, to be charitable to the worthy, and to promote friendliness and a social spirit in school. They are leaving their example and an earnest desire for their successors to attain that for which they have striven.

Officers for the last term were: Doris Farnsley, president; Mary Bartle, Vice President; Jane Frew Pearce, Secretary; Dorothy Brod, Treasurer; Jean Eisenhauer, Student Critic; and Miss McClain, Critic.

Speakers Club

The Wranglers

The Wranglers! This year the Wranglers, after a long period of inactivity, have regained all their lost prestige and have come back to take once more their place as a leading Club of School.

At the beginning of school the prospects for a successful year were slim. There were but eight Wranglers back in school and with some of them interested in football, it seemed that it would be impossible to revive interest in the Club this year and for the few meetings nothing was done. This scarcity of members from last year proved to be the Club's salvation. Under the leadership of President Morris, a worth while bunch of fellows was voted into the Club and night meetings were instituted. Results were immediate and gratifying. Attendance at the meetings increased to a hundred per cent and public speaking, which is the real object of the Club, was once more promoted. Debates held forth at the meetings and it wasn't long before two debates with Male High School of Louisville were arranged. These took place at the Boys' High School and here the Wranglers surprised themselves and everybody else by winning one, and tying the other of these debates.

On Lincoln's Birthday they made their first public appearance in Assembly in a Lincoln's Day program. Then came the big event of the year. The first Speaker-Wrangler debate since that one of ten years ago was held and the Wrangler team, composed of Al Hoehler, Lee Cooper, and William Janes, were returned winner. The subject of the debate was "Resolved, That Capital Punishment should be abolished."

The Wranglers took charge of boys' Week under the direction of Mr. Williams and were able assistants in making it a success in New Albany. Then came the Annual Banquet, the Fifteenth. The Speeches and the Program made this one of the best ever given. The debate on Co-education marked the last public appearance of the Wranglers in a body this year.

Much was done this year by Wranglers for which the Club didn't get credit. Three of the Junior Class officers, including the President, were Wranglers, and the President and Treasurer of the Senior Class were Wranglers. Six of the winners of the Athletic Events at the District Conference at Jeffersonville were Wranglers and the President of the Conference was a Wrangler.

All told, this year the Wranglers were really the Club they were intended to be by John Sweeney and they have laid a foundation for next year that makes it certain that the Club will continue to hold its place next year.

OFFICERS

'23½		'24
Robert L. Morris	*President*	Robert L. Morris
Philip Murphy	*Vice-President*	Herman H. Wagner
Harold Morris	*Treasurer*	William Janes
Harold Bettman	*Secretary*	Leon Stein
William Janes	*Assistant-Secretary*	Kingsley Tufts

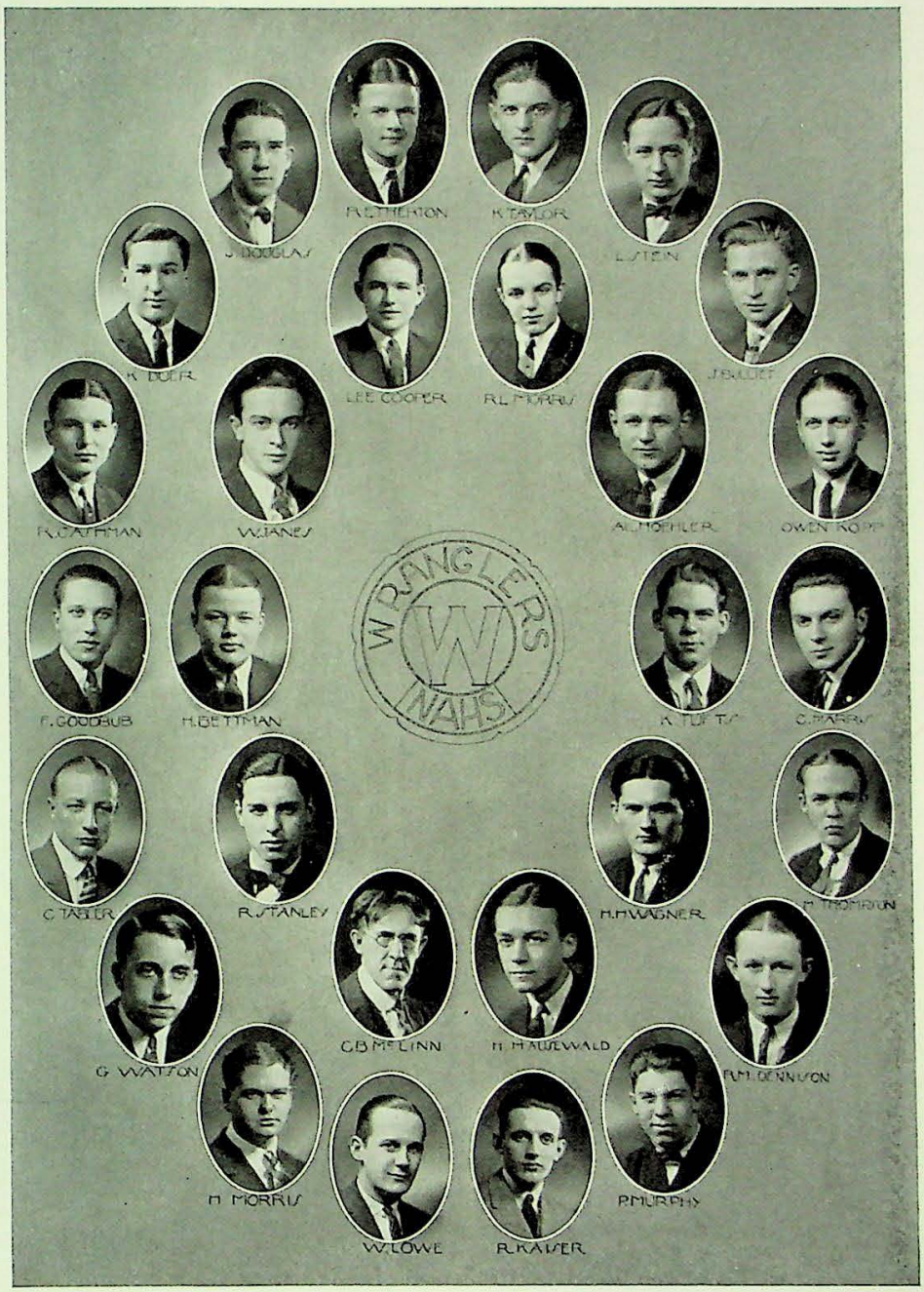

Wranglers

"Ensemble"

The Sophomore girls in '22 held their first meeting in Room 2 and organized a club with Miss Kirk as their critic. With her aid they selected a very appropriate name "Ensemble," which means "all together." The girls have all co-operated with each other exceedingly well and thus have accomplished many things which otherwise they would not have been able to. At last, after nearly four years of attempt, most of the students are able to pronounce "Ensemble" correctly.

The Club has done some charity work and has always aided in the big events of school. They assumed the responsibility for stage decorations for the entire Lyceum Course and many other affairs as well.

The Ensemble has broken all past records for play production. As their initial entertainment they gave a very delightful play in Assembly entitled "Mrs. Oakley's Telephone." Encouraged by the success of this, they planned an evening's entertainment in the form of a Japanese Tea. They presented the Japanese Masque, "The Sun Goddess," and served oriental dainties in a riot of Wistaria and Cherry blossoms. The next year the Ensemble staged the well known but difficult play, "The Dragon," and acquitted themselves creditably. This year, as Seniors the girls gave two plays. They were "Three Pills In A Bottle" and "The Man Who Married a Dumb Wife."

The Ensemble has been very active in social affairs around school. They entertained the football fellows of '23 with an exciting Hallowe'en party and the basketball fellows of '23 with a delicious banquet. As Juniors they served a luncheon with the Faculty as their guests. Each year the club has had a number of programs, parties and hikes just for club members.

The Ensemble feels that its record has justified its existence as a social organization in New Albany High School. Their achievements are in a large sense due to the coaching and help of the critic, Miss Kirk. She has always worked faithfully for the Ensemble girls and they certainly appreciate what she has done for them.

The Ensemble as a High School Club will cease to exist with the graduation of the present Senior Class.

MEMBERS

Miss Kirk, *Critic*

Marie Baumgartel
Lucille Broecker, *Treas.*
Agnes Deuser
Rollena Dean
Jean Eisenhauer
Doris Farnsley
Alma Fischer
Katherine Graham
Erma Heagie
Elsie Hinds, *Sec'y.*
Catherine Husson
Chestleigh Hunt
Geraldine Hollis
Dorothy Huckeby
Isabelle Jensen
Edith Kron
La Velle Kegler
Martha Knoob
Martha Kleiber
Charlotte Loheide
Mabel Long
Cleo McDaniel
Ruth Nettle
Ruth Newman
Ada Ollis
Helen Ralston
Irma Seabrook
Hortense Seibel
Mildred Stone
Neva Stiner
Naomi Tyler, *Pres.*
Marcella Wade

Ensemble

Agora Club

Bottom Row—G. Meyer, C. Elliott, A. Fenwick, K. Kerr, J. Shrader, M. Weber, A. Wate (sec't.), L. Hegewald, J. Craig.

Middle Row—M. Packwood, D. Hubbuck, M. Farnsley, E. Elson, M. Tyrauf, A. Reich (Treas.), W. Turley, M. Royse (Pres.), M. Oglesby, G. Vausha.

Top Row—R. Hopcroft, D. Kraft, A. Morris, L. Austin, V. Moser, E. Jackson, Miss Irene Graybrook (Critic), A. Schmitt, M. Meyer, V. Schaefer, R. Zoeller, L. King.

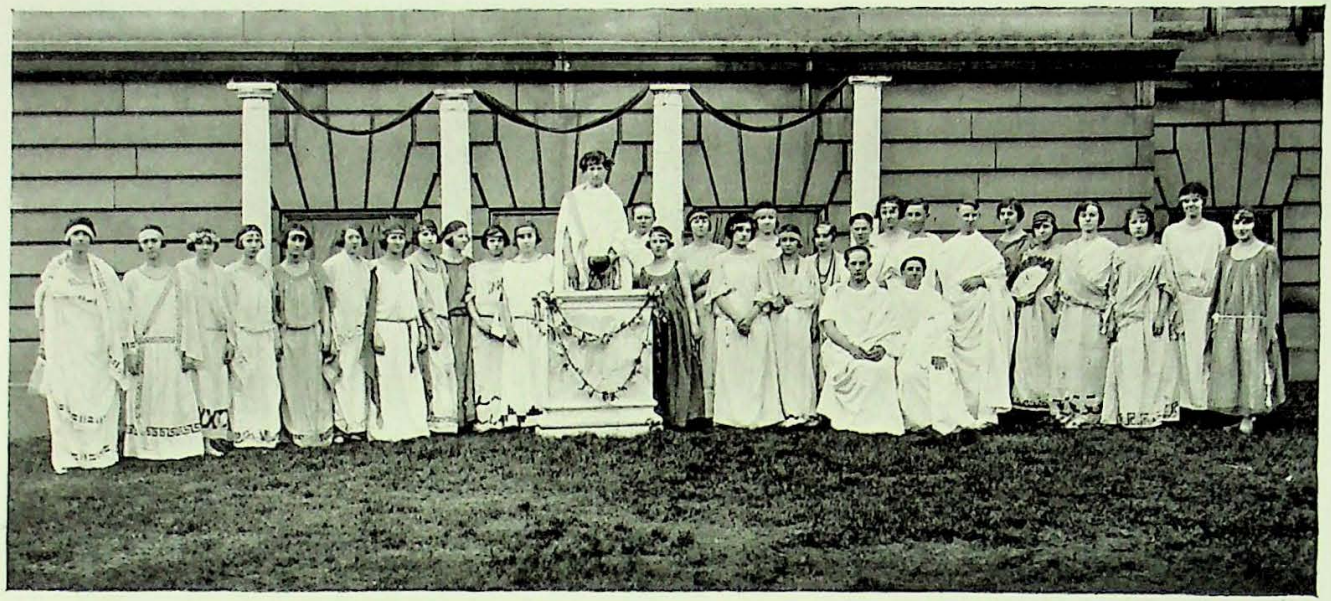

Sodalitas Latina

Mrs. Irma Pritz, *Critic*

Martha Zapp
Alice Thompson
Marian Gordon
Marian Gross
Grace Goodman
Catherine Gwin
Ruth Lawry

Mollie Wyman
Erma Keefer
Dorothy Wolfe
Clell Tyler
John Enslinger
Dorothy Huckeby
Hortense Seibel
Lillian Green

Catherine Graham
Lucille Broecker, *Consul*
Mabel Long, *Quaestor*
Margaret Clarke
Gertrude Pierce
John Thompson
Louis Hines, *Consul*
Alice Miller

Chester Neeld
Frances Penn
Mary Bartle, *Censor*
George Wernert
Leo Spencer
Agnes Deuser
Dorothy Potts

Legio Decima

Consuls

Ruth Bye
Dorothy Siegle

Censors

Venita Moser
Leola Austin

Quaestors

Merylee Oglesby
Alleen Wate

Tribunes

Viola Schaefer
Mary Royse

Aediles

Lucille Hegewald
Kenneth Nunemacher
Mildred Condra

Elizabeth Barth
Eugenia Elson
Gertrude Meyer

Critic

Miss Etelka Rockenbach

The object of the club is to further interest in the study of Latin.

LA SOCIÉTÉ FRANÇAISE

"Seven-Up"

Early in Nineteen Twenty Four the Seven-Up Club was organized by seven Sophomore-A boys; Oliver Winn, Roosevelt Stanley, Harry Biggs, Robert Gwin, Harold Miller, Jack Bulliet and Kenneth Taylor with Miss Montgomery as critic.

The Club's purpose is to raise money for a college scholarship fund. The scholarships will be granted annually to that boy graduate of New Albany High School whose ability and work merit the award; the College or University to be chosen by the student selected, from a list of approved and accredited Universities.

Already the fund has passed the $70.00 mark. The club wishes to acknowledge gratefully the assistance given it by the Hess Motor Company, Mayme Schmitt Confectionery and Luncheonette, the Barth Bakery, the Tribune Company and the Management of the Elks Theatre.

THE BLOTTER

VOL. XXXI. NEW ALBANY, INDIANA, APRIL 9, 1924. NUMBER 3

SPEAKER--WRANGLER CLASH

PRESENTATION OF BASKET BALL LETTERS

S. R. S. PROGRAM

THE TEMPLE OF FAME

(Continued on Page Two)

WALLACE DUNCAN

The following letter from the president of Baker University, located at Baldwin, Kansas, came to Mr. McClain a few days ago:

"You will be interested in knowing that Mr. [illegible] Duncan, a graduate of your high school, is this year an honor student in the senior class of Baker University.

"We are proud of the excellent work he is doing here, and know that good preparation in high school has made this possible. We therefore consider the honor as belonging in part to your school.

"Cordially yours,

"WALLACE B. FLEMING."

We are not surprised that Wallace Duncan has achieved honor in the university. He left behind him in this school a most [illegible] record not only as a student but as an athlete. We, too, are proud of him.

STUDENT LOAN FUND

ALMA FISCHER MA[illegible] REC-ORD

DISTRICT CONTEST

The preliminary typewriting and shorthand contest of this district of Indiana will be held in our auditorium on April 26th. New Albany and Madison are the only high schools taking part in the preliminary this year. The winning typewriting and shorthand teams will go to Muncie to take part in the State Contest.

HI-Y PUTS IT OVER

(Continued on Page Four)

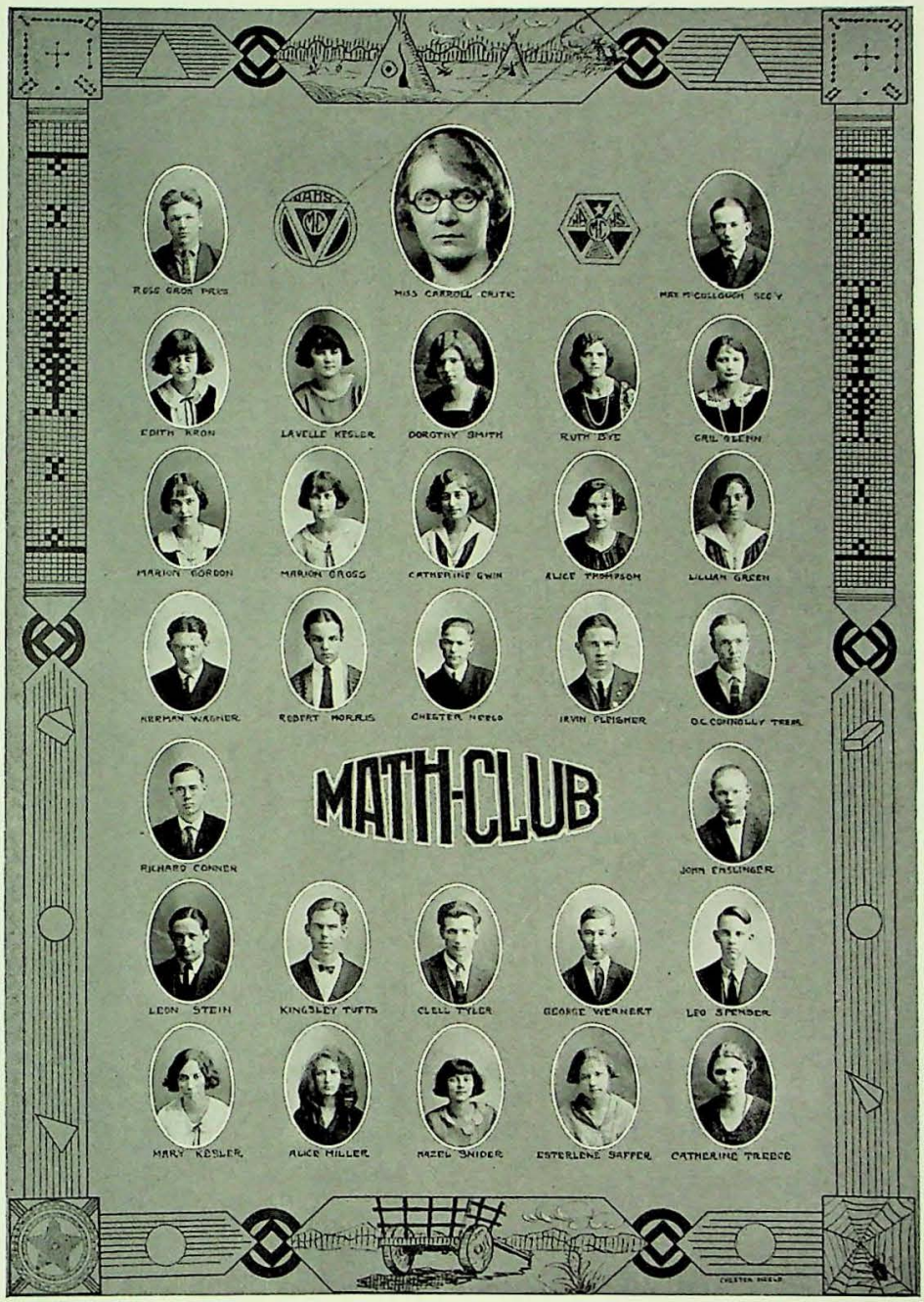
MATH-CLUB

Scientific Research Society

'23½		'24
Chester Lampin	*President*	Clell Tyler
Clell Tyler	*Vice-President*	Harry Biggs
Stanley Taylor	*Secretary*	John Enslinger
Adna McClure	*Treasurer*	Kingsley Tufts

Richard Conner	George Little
Irvin Holz	Herman Evans
Frank Herman	Walter Norman
Chester Lampin	Kermit Crosier
Noel Hayes	Marvin McAllister
John Enslinger	Ralph Lane
Harold Miller	Jack Bulliet
Alfred Hoehler	Lee Cooper
O. C. Connelly	

"When you call a thing mysterious, all it means is that you don't understand it."

Commercial Club

For the last two years, New Albany High School has been represented at the State Typewriting and Shorthand Contest held each year at Muncie, Indiana. In '22 we had the best team average in typewriting of any team there and won the bronze medal. In '23 we won the gold Cup which is awarded each year at the novice typewriting contest for having the best team average. Last year, we also had the best shorthand student who won the gold medal. District contests were held this year throught the state, the winners of these contests being the ones who were to go to Muncie. Madison was our only opponent at the district contest held here April 8. We won first, second and third places in both shorthand and typewriting. Our teams were: Dorothy Wolfe, Dorothy Huckeby and Geraldine Hollis from typewriting; Mabel Long, Edith Kron and Ina Mae Miller from shorthand.

Miss Wood and the two teams went to Muncie for the State Contest May 9th.

Mabel Long won the bronze medal in the novice shorthand contest and we received second place for team average. Miss Wood took second place in the contest for commercial teachers.

Elgithin Club

OFFICERS

President—Dorothy Seigle
Secretary—Ruth Bye
Treasurer—Hazel Grimes
Critic—Miss Emma McClain

MEMBERS

Emily Wentzell
Ruth Short
Freda Joy
Mammie Austin
Nora Philips
Margaret Guernsey
Jeannette Kahl
Helen Coleman
Isabelle Blackiston
Helen Lyvers

Hi-Y

T. Skelley, *Pres.* R. Kaiser, *Treas.*
H. Morris, *V. Pres.* D. Conner, *Sec'y.*

T. Deem	R. Morris	K. Caesar	B. Ryall	K. Duer	C. Wilcox
G. Mackey	C. Bates	O. Kopp	R. Stanley	I. Fleischer	P. Murphy
R. Darneal	R. Breeden	H. Bettman	W. Janes	A. Hoehler	C. Tabler

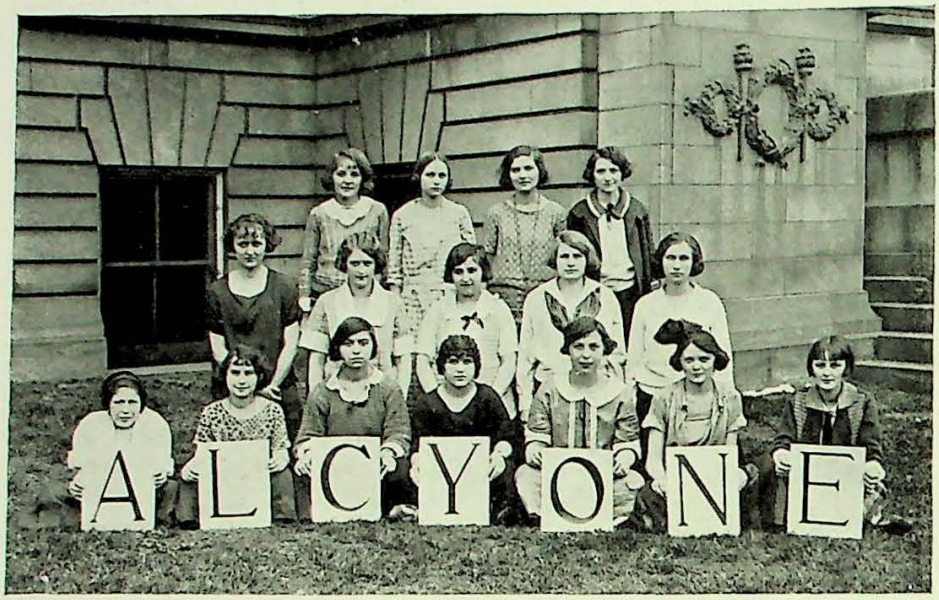

Alcyone

Thespians

Oneatah

Uraneans

Orchestra

Band

State Street Dramatic Club

State Street French and Latin Club

Glee Club and Orchestra of State Street School

The Glee Club and Orchestra were organized in October, 1923. Weekly meetings of each organization were held in order to prepare musical numbers to be given before the students.

The Glee Club gave special programs for Thanksgiving and Christmas. The last week in January the Glee Club and Orchestra gave an Assembly program, which included a variety of selections. The Glee Club and Orchestra, together with the other clubs of the school, presented an interesting evening program on March 19th for the parents, which was highly appreciated.

We are gradually obtaining a library of part songs. These have been purchased with the money we made from the weekly sandwich sales.

We have had an enjoyable year together. In addition to our weekly meetings we have had several parties. Our officers have been very efficient and all the members have worked to make the clubs successful.

The officers of the Glee Club for the past year were:

President—Martha Lang. *Librarian*—Martha Ehalt.
Secretary—Ruth Hottle. *Treasurer*—Homer Gulitz.
Critic of Glee Club and Orchestra—Miss Taylor.

The Boosters

The Boosters were organized in 1922, primarily for the purpose of boosting athletics. Miss Rusk was made club critic and it was mainly through her efforts that the club was well established. The members have tried to bring about a greater feeling of loyalty and enthusiasm toward our teams. They have sold tickets for the games, and held rallies and parades to advertise them. The aim is a better and more sportsmanlike spirit for the whole school among the students.

OFFICERS

Presidents

Robert Gwin and Gertrude Pierce

Treasurer

Robert Morris

Yell Leaders

DeWitt Conner, Robert Gwin, Robert Morris

SENIOR BLOTTER

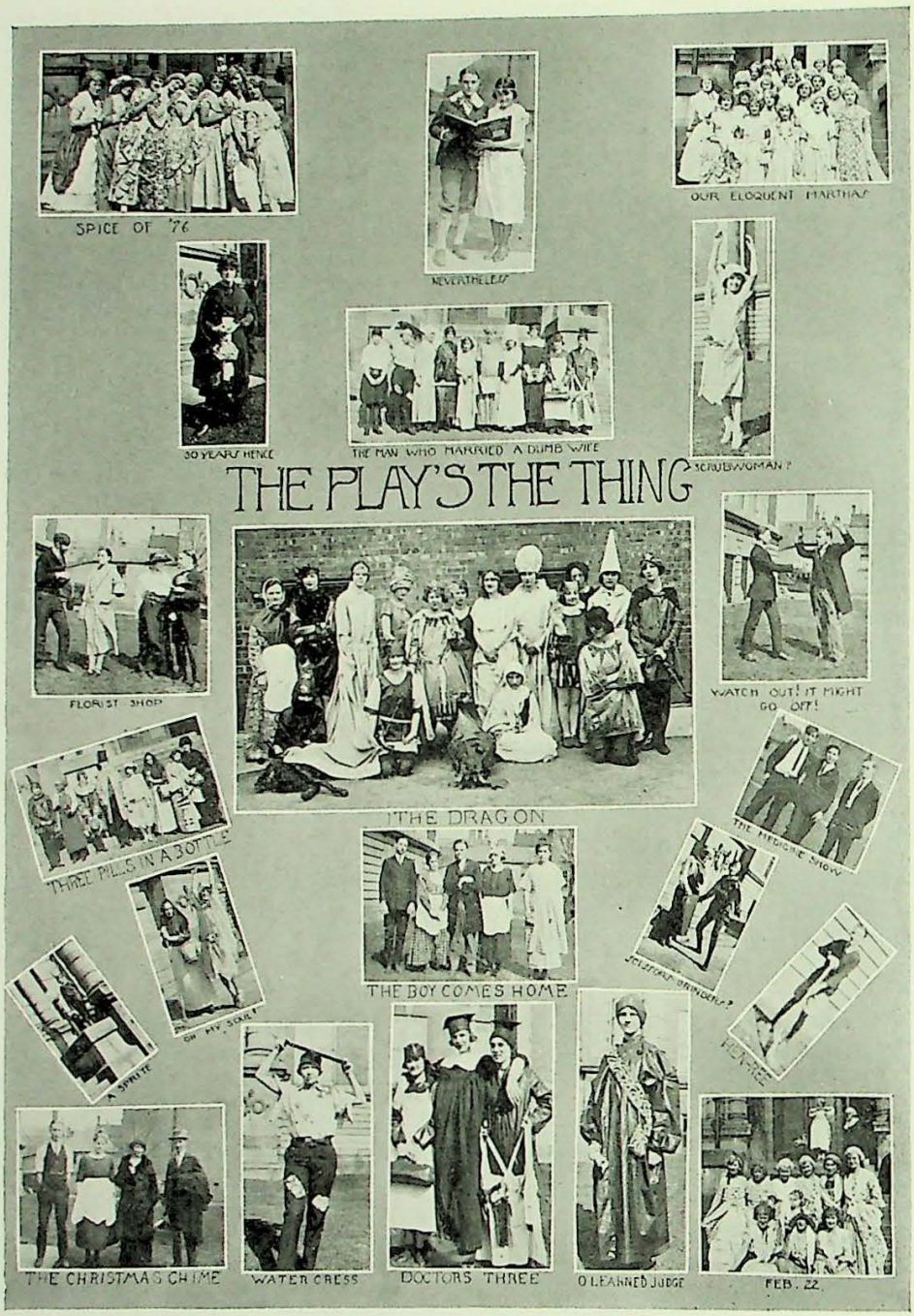

SENIOR BLOTTER

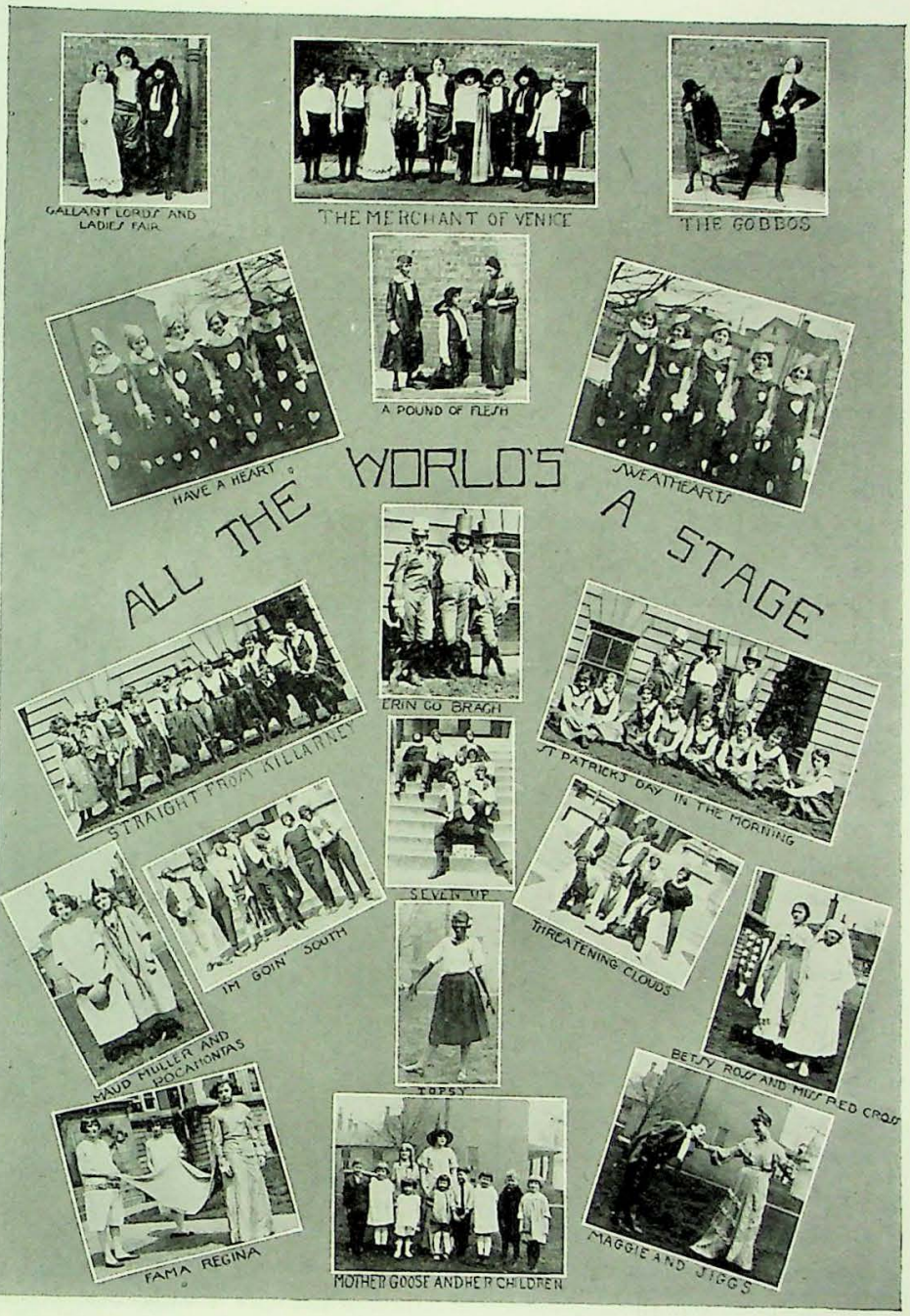

SENIOR BLOTTER

Calendar

Sept. 11—School begins—no Lizzies.

Oct. 4, 5, 6—Pageant staged at Glenwood.

Oct. 13—K. M. I.—O, N. A. H.—26.

Oct. 20—Teachers convene at Indianapolis and see us beat Cathedral High.

Oct. 27—N. A. H. S.—44, Jeff.—0.

Oct. 30—First Blotter Out.

Nov. 11—New Albany High School—Most of the Armistice Day Parade.

Nov. 17—N. A. H. S.—22, Owensboro—14.

Nov. 19—We receive the typewriting cup at last.

Nov. 29—Turkey Day—Team declares socks excess baggage.

Dec. 6, 7—Eats were enjoyed by all at the French Cafe.

Dec. 8—Poor Danville! N. A. H. S.—59, Danville—0.

Dec. 13—Assembly Play "Nevertheless."

Dec. 15—First basketball game. Us—48, Charlestown—7.

Dec. 20—Christmas vacation begins. "A Christmas Chime."

Dec. 21—N. A. H. S.—22, N. A. B. C.—13.

Dec. 25—Christmas! All good Seniors get stockings filled.

Jan. 4—N. A. H. S.—22, LaGrange—10.

Jan. 7—"Medicine Show."

Jan. 18—N. A. H. S.—25, Corydon—12.

Jan. 20—"The Florist Shop."

Jan. 22—N. A. H. S.—25, Male—19. "Cotton" stars in high school athletics for the last time.

Jan. 24—"The Boy Comes Home."

Jan. 25—Midyear Commencement. Home talent.

Jan. 28—We start on the home stretch. We get our Lizzies.

Jan. 30—Seniors become lively politicians. They elect officers.

Feb. 12—Wranglers give a Lincoln program.

Feb. 15—Senior boys and Senior girls organize.

Feb. 20—Hugh Breen Assembly.

Feb. 21—Faculty plays the first team. Mr. Wade stars.

Feb. 22—Speakers give a Washington Program.

Feb. 25—Senior Boys rings arrive.

Feb. 28—Ensemble makes its last stage appearance in "The Man Who Married a Dumb Wife" and "Three Pills in a Bottle."

SENIOR BLOTTER

Mar. 6—Mom and Pop come to watch us work.

Mar. 8—Speakers have their annual feed.

Mar. 14—A Mob of neckties scream around the halls.

Mar. 17—The girls sport green hair ribbons.
Rings arrive.

Mar. 18—Senior Blotter Board meets and plays tit-tat-toe.

Mar. 21—Seven-Up organized.

Mar. 22—M. S. M. party for Kids only.

Mar. 25—Math Club.

Mar. 28—"N" Club organized.

April 2—First Speaker-Wrangler Debate in eight years!

April 5—Our Hi-Y boys grab everything in sight at convention at Jeff.

April 8—Picture-taking postponed because boys desert to fight forest fire. Speakers entertained Wranglers. Speakers arguing against their convictions win the debate. "Resolved That Boys Have More Brains Than Girls."

April 10—Jacks become the popular pastime among the girls.

April 15—Seniors rejoice. Juniors organized for the Junior Reception.

April 19—Boys wield, spade and ax on Rasmussen tract.

April 26—Wrangler banquet.
New Albany wins the preliminary Shorthand and Typewriting Contest.

April 30—Class Plays. "Mrs. Pat and the Law." "Martha's Mourning" and "The Trysting Place."

May 2—Trying to decide; stay at home, circus, dance or lecture.

May 3—Math Club week end at Camp Elsby.

May 7—Latin Play.

May 8—Miss Wood and her teams are off for Muncie.

May 16—"Sapinsky."

May 21—Alcyone costume Pageant.

May 22—"Tyler."

May 24—Mardi Gras.

May 25—Baccalauerate.

May 26—"Them last exams."

May 29—We finally decide to quit school.

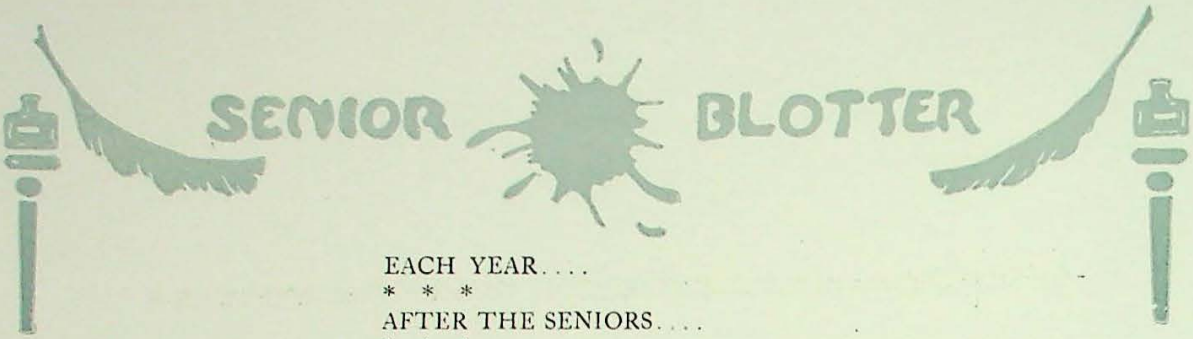

EACH YEAR....
* * *
AFTER THE SENIORS....
* * *
GRADUATE FROM SCHOOL...
* * *
WE FEEL....
* * *
AND THEY FEEL....
* * *
AS IF WE....
* * *
COULD NEVER ...
* * *
GET ALONG....
* * *
WITHOUT THEM ...
* * *
BUT EACH YEAR....
* * *
WE GET ALONG....
* * *
BETTER THAN BEFORE....
* * *
BUT THIS YEAR....
* * *
IT WILL BE....
* * *
ENTIRELY DIFFERENT ...
* * *
AND I'M AFRAID....
* * *
THAT AFTER THE....
* * *
SENIOR CLASS...
* * *
OF 1924....
* * *
GRADUATES....
* * *
NEW ALBANY ...
* * *
HIGH SCHOOL...
* * *
WILL BE NO MORE ...
* * *
BOO HOO!
* * *

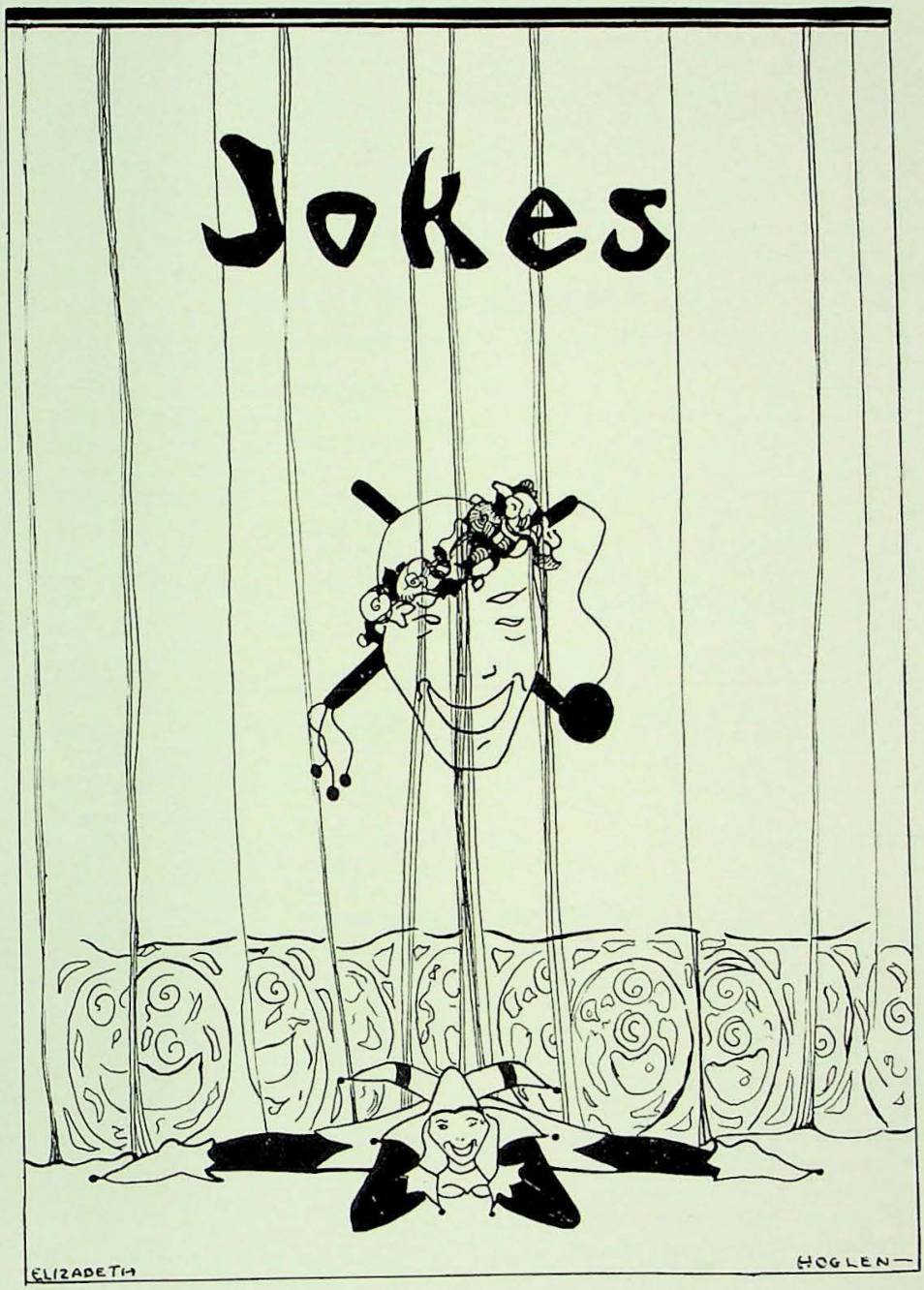
Jokes
ELIZABETH
HOGLEN—

SENIOR BLOTTER

WANTED—BY THE STUDENTS OF N. A. H. S.

Typewriters that do not make mistakes.
Geometries that tell how to get the problems.
English translations with Caesar and Virgil.
Histories that leave out all the dates.
Chemistries with all the experiments worked out.
Readable shorthand.
Reports with all grades marked 90 or above.
The man who invented red ink so we could thank him for his invention.
A new march for assembly.
Erasable erasers.
New excuses.
Introduction of healthful subjects such as—Canoeing, swimming, hiking, etc.
More money.
More lenient teachers.
A sewing course in which we did not have to rip.

GUESS WHO?

"Sit still my fluttering heart."
"Has the bell rang yet?"
"Bring in your $10."
"How many credits have you?"
"Let's have tuna fish sandwiches."
"I'm going to have my hair bobbed Saturday."
"Me and my glasses."
"Those speeches must be ready Monday."
"Oh, ain't you ashamed?"
"Now I have an announcement to make."
"My dear young ladies."
"Fall in."
"F, G, H, J, space."

WHAT WOULD WE DO IF:

Miss Board would tell us to take life easy and not stand straight?
Mrs. Pritz ever gave an easy Latin test?
Nobody ever bolted classes?
None of the Freshmen ever got lost?
All the Seniors would speak to underclassmen?
Miss Graybrook found the 4th dimension?
"Bob" Kaiser wore short trousers?
Miss Funk ever got excited and cross?
Miss Smith had her hair bobbed?
Jean Eisenhauer never laughed?
Harold Morris weighed 100 lbs?
Mr. McLinn refused to issue admits?

Mrs. Pritz—"Now that I have my hat on, I wonder if I was going out, or coming in."

SENIOR BLOTTER

SENIOR BLOTTER MEMORIES

Mary erasing carbon paper.
Mabel using white paint for paste.
Lucille soaking the faculty.
The surgical operation on Casper's leg.
Clifford mistaking the India ink for paint.
Pat losing the jokes.
Clara Lee wanting to know the why and the wherefore.
Katherine Graham not knowing her own name.
Miss Kirk and the kodak.

HOW THEY CALL US TO ORDER

Miss Rusk—"All right, now people, get quiet."
Miss Smith—"Now folks, listen."
Miss Watson—"Will you please be still?"
Mr. Thro—"Now everybody be still."
Miss Genung—"Girls, you're too noisy."
Miss McClain—"Listen girls."
Mrs. Pritz—"Get quiet, please."
Miss Board—"Now we can't have any talking."

Miss Board (in Gym.)—"My but that's a crooked line. Everybody fall out. Look at it."

Miss Smith—"Now are you sure you know the difference between vocation and avocation?"

Lee Cooper—"Vacation sounds better than either of them."

What does the Justice of Peace do?
He marries people.
Can you see anything wrong with that?
I think that duty ought to belong to the Secretary of War.

Hans Wagner—"Say, Lizzie, keep your eyes open if you stay around here."
Lizzie—"Why?"
Hans—"Cause people might think you're crazy if you went around with them shut."

Mr. Hauswald—"Define water."

Thurman Caress—"A clear liquid that turns immediately black, every time I put my hands in it."

I left school because of something Mr. McLinn said to me.
What did he say?
He told me to leave.

Kenneth Baker—"Oh, of course girls are so much better looking than men."
Ethel Morgan—"Naturally."
Kenneth Baker—"No, artificially."

SENIOR BLOTTER

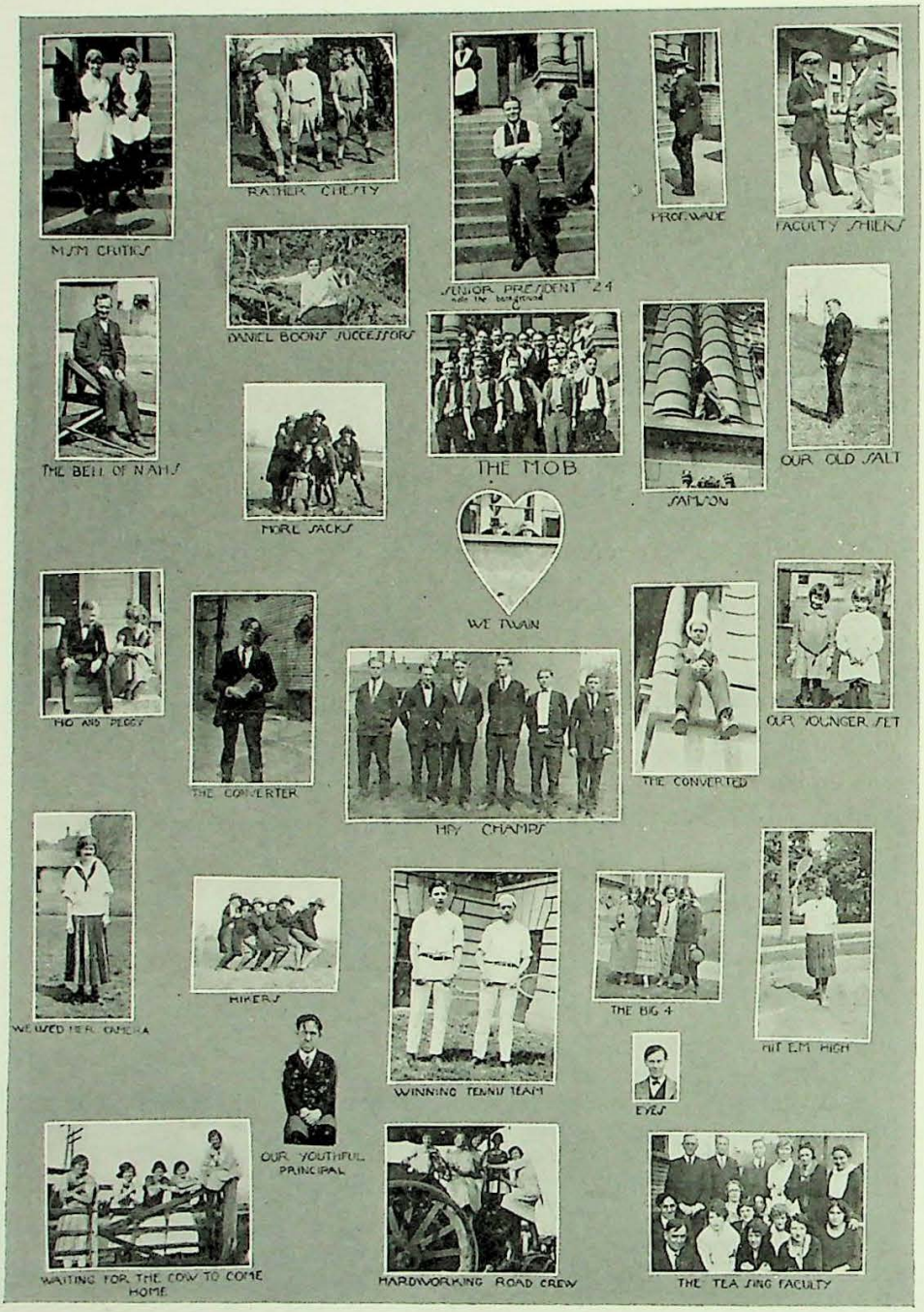

SENIOR BLOTTER

Kenneth Duer—"Oh, that won't hurt me."
Dick Cashman—"How do you know?"
Kenneth—"Cause I've got an iron constitution."
Dick Cashman—"Be careful, so it won't rust."

O. C. Connelly (to Raymond Lewis who has just come out of the post-office)—"Whom have you been writing to, Raymond?"
Raymond—"Nobody, I've just been in to fill my fountain pen."

Miss Montgomery—"What is worse than a Man Without a Country?"
Feminine Voice—"A Country without a Man."

Mr. Lane—"Son, do you study diligently at school?"
Ralph—"No, father there isn't any such course."

Homer Peters—"How old are the Humphrey twins?"
"Bobby" Morris—"Kaga is 17 years old, and I don't know how old Keller is."

Jane Pearce—"Why does telling a boy goodnight remind you of Shakespeare?"
Jean Eisenhauer—"Don't know, why?"
Jane—"Cause it's "Much Adieu About Nothing."

Miss Smith—"Give the principal parts of "dive."
Gordon Long—"Dive, dove, diven."

Miss Rusk—"In what class would you put school teachers?"
Morris Jones—"They would rank as unnecessary."

Margaret Riddle—"I can't get that History tonight."
Middy Bennett—"Why, Margaret, what are you going to do?"
Margaret—"I'm going to Saint Cecilia's."
Middy—"Oh, I know her, too."

Lynn Nunemacher—"Say what would you recommend to clean ivory?"
Harry Thompson—"Get a shampoo."

Charlotte Loheide—"Say, do you know why my hair is red?"
Jack Douglas—"No, why?"
Charlotte—"Well, I went out in the rain without a hat on and my head rusted."
Jack—"Hm-m-m first time I ever knew wood to rust."

Mr. Hauswald was reading his Chemistry book one evening, when he wanted a book-mark. Seeing his mother's scissors, he used them for that purpose. A few minutes later his mother wanting to use them, a futile search failed to reveal them. The next morning he carried the book to school, and on opening it found the long lost scissors. He raised them above his head and absentmindedly called, "Here they are, mother."

Variety is added to the fire drill when the janitor loses the key.

SENIOR BLOTTER

Say Ed Zornman strikes nails like lightning doesn't he?
How so?
Why didn't you know lightning never strikes the same place twice?

Lee Cooper—"Miss Rusk, do you have to wear your coat in school?"
Miss Rusk—"No all you have to keep on is your collar."

Chile Harris—"What is hard water Prof?"
Bill Janes—"Ice!"

Miss Rusk—"Why were the middle ages called the dark ages?"
Louis Hines—"Because there were so many knights."

The lost key to the attic was found in hiding on Miss Kirk's desk.

Teacher in Chemistry—"What is the use of sodium chloride?"
Bright Pupil—"To catch birdies with."

SENIOR BLOTTER

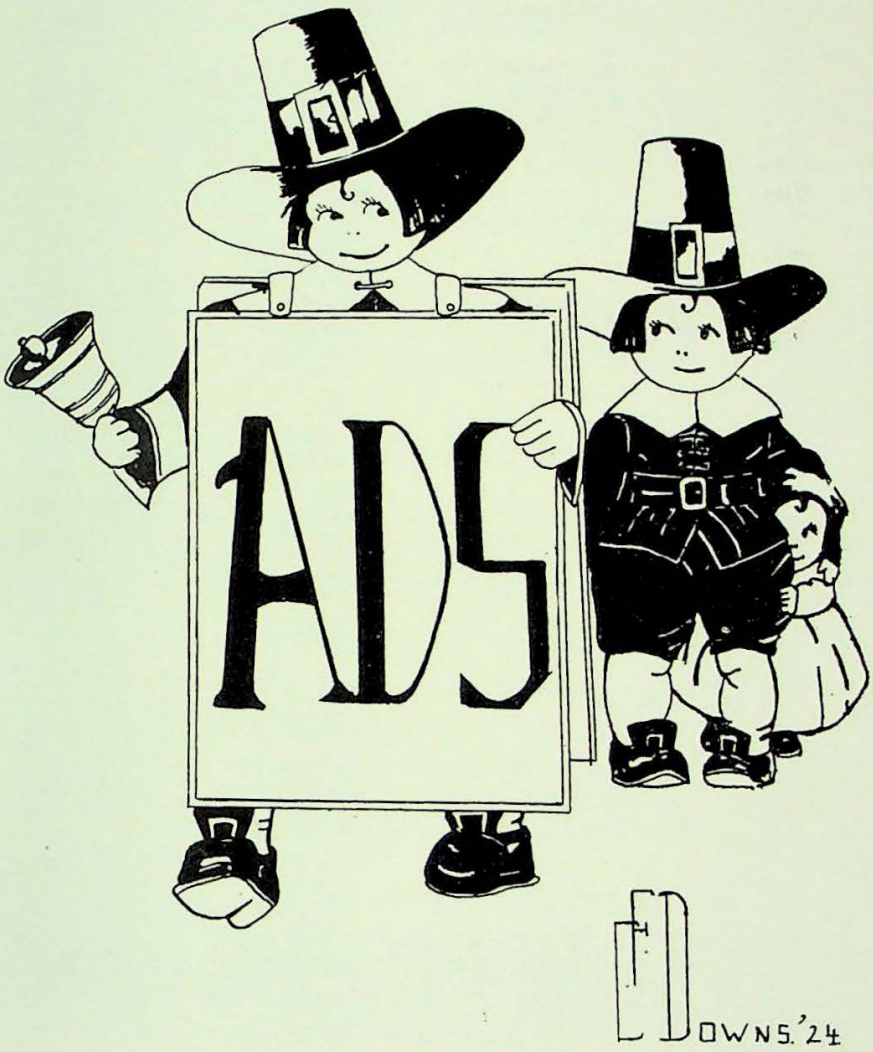

Think of Your Home Town First

THE merchants and the populus in general of New Albany are going to build the New High School. So think of your home town first.

Trade in New Albany.

"The White House"

S. W. Newburger Co.

C. G. CONN Ltd.
WORLD FAMOUS
BAND and ORCHESTRA INSTRUMENTS

Sousa, Conway, Innes, Kryl, Pryor, Creatore, Liberati, U. S. Marine Band

All Use Conn Instruments

YOU, too, can win success with a Conn—*easiest of all to play!*

A complete line, including cornets, trumpets, trombones, saxophones, mellophones, clarinets, flutes, drums —any instrument for band and orchestra.

Come in and see them.

Sold and Guaranteed by
DREYER'S BAND SCHOOL
819 E. Main St. . Both Phones
Private Instruction in all Wind Instruments, Drums and Harmony.

NEW ALBANY BUSINESS COLLEGE

601 ELSBY BUILDING

795 Either Phone *Catalog On Request*

YOU are living in an electrical age make the most of it come in and let us show you the wonderful time and labor saving devices we carry in stock such as electric irons, vacuum cleaners, toasters, lamps, percolators, ranges, washing machines. All kinds of fixtures. Anything and everything electrical.

Interstate Public Service Co.

NIPCO

THE SHIELD OF SERVICE

National Ice & Products Co.

A NEW ALBANY ORGANIZATION

Community Serv-Ice Station

322-330 East Fifteenth Street

We Sell Coal that is as Hot as Blazes

N. V. TRAUTMAN, President and General Manager

Be sure it's

Huber "QUALITY"

Ice Cream

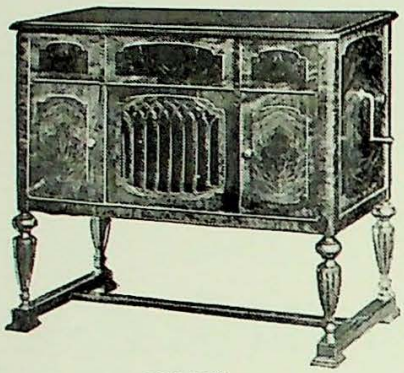

DUO-VOX
Bush and Lane

For Graduation

A MOST ACCEPTABLE AND APPROPRIATE GIFT

It is Easy to Buy Our Way

Direct from the manufacturer to you at a big saving.

"Better than a Phonograph"

UPRIGHT MODELS
CONSOLE MODELS
PERIOD MODELS

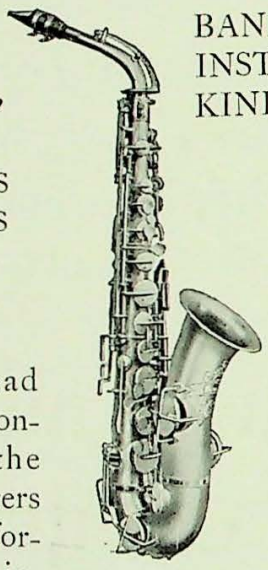

BAND AND ORCHESTRA INSTRUMENTS OF ALL KINDS and ACCESSORIES

SAXOPHONES
VIOLINS
DRUM OUTFITS
TENOR BANJOS
MUSIC CASES, ETC.
UPRIGHT PIANOS
PLAYER PIANOS
GRAND PIANOS
REPRODUCING PIANOS

Our low overhead expense and our connections with the largest manufacturers and jobbers, both foreign and domestic, enable us to offer you prices and terms far below the average.

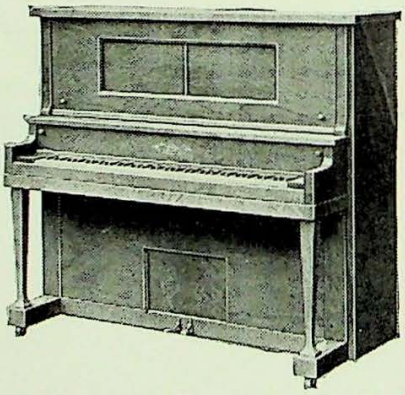

PERIOD SALES COMPANY

Fifth Floor Elsby Bldg.,

Home Phone 540 Cumb. Phone 240

R. N. OATES, Pres.

"TAKE THE ELEVATOR AND SAVE MONEY"

Photographs

LOWRY STUDIO
204 E. Market

American Bank and Trust Company

Capital Stock - - - - - $350,000.00
Surplus - - - - - - - 150,000.00

The Biggest Bank in the Third Congressional District

Open 8 A. M. Close 8 P. M.

New Albany, Indiana

THE

ELK'S THEATRE

MEANS-MORE-THAN-ALL-OTHER-THEATRES COMBINED

GIVE-US-A-SHOW-BY-ATTENDING-OUR-SHOW

AND

WE'LL-SHOW-YOU-THAT-WE-HAVE-A-SHOW

Once more we take this opportunity to tell of our

Ice Cream, Ices, Sodas, Sundaes and Candies

They are delicious, pure and wholesome

220 State **Burd & Strattan** 330 Pearl

For Pleasure, Service and Economy

Floyd County Auto Co.

NEW ALBANY STEAM LAUNDRY CO.

Everything that can be washed with
Soap and Water

DOES GOOD WORK

Buy in New Albany

SHRADER SERVICE

Batteries Goodrich and Viking Tires Accessories

Genuine Ford Parts

The McCullough Pharmacy

8th and Oak

For Better Prescription Service

Say it with Flowers

JOHN G. BETTMANN & SON
J. W. M. HUCKEBY
FLORISTS

Home Phone 17 — 1601 E. Main St. — Cumb. 558

LOUIS KAISER
Tobacconist
DEALER IN
Cigars, Tobaccos, Cigarettes, Pipes and Smokers' Articles
THE LEADING PLACE IN THE CITY
326 Pearl Ave. — New Albany, Ind.

The Meyer Coal Company
"The home of good coal"
Coal for family use especially
BOTH PHONES

ANDERS RASMUSSEN
FLORIST
Choice Roses and Carnations a Specialty
We have the largest cut flower and rose growing establishment within a hundred miles of the Falls Cities
1108 Vincennes Street — Both Phones

Compliments
of
J. H. SHINE & CO.
Flower, Feed and Grain
WHOLESALE and RETAIL

Save in Youth
Be Comfortable in Old Age
Mutual Trust and Deposit Co.
"HOME FOR SAVINGS"

WALTS' BAKERY AND CONFECTIONERY
All Kinds of FINE PASTRY—Special Attention Given to WEDDING and BIRTHDAY CAKES. Our newest cakes—something nice for lunch and picnics this summer—HONEY CREAM, LAYER CAKE and MUFFINS.
SPECIAL ATTENTION GIVEN TO OUR FOUNTAIN THIS SUMMER.
Our Ice Cream is Made from 18% Pure Cream.
We Will Serve All Kinds of Ice Cream and Sherbet.
Home Phone 255-a E. 5th and Market St. Cumberland 265

CALL 500 FOR
Quality *Service*
"MECCA" and "PLYMOUTH" Coal
Sand, Gravel, Lehigh Cement
Finger Bros. P. & K. Coal & Coke Co.
Joe G. Finger, Vice President Incorporated Fred C. Reisz, Secretary

Montfort Music Shop

VICTROLAS
GRAFONOLAS
EDISON
PIANOS

SHEET MUSIC
RECORDS
ROLLS
SUPPLIES

Opposite Grand Theatre
New Albany, Indiana

We Repair All Makes of Musical Instruments

Gwin and Dieckman

Funeral Directors

Both Phones No. 39 East 3rd and Market Sts.

MAYES DRUG COMPANY

Market Street on the Plaza

The Complete Drug Store

Wholesale—Retail

PETER PAN searched for his Blue Bird of happiness in Never Never land but failed to find it!

Any boy or girl will find happiness and pleasure in the beautiful clothes and authoritative styles always to be found at

APPAREL FOR BOYS AND GIRLS

SAPINSKY'S

APPAREL FOR MEN AND WOMEN

PEARL AND MAIN

CONNERS DRUG STORE

The Best of Everything

Pearl & Spring New Albany, Ind.

2600 School Children deposit with us through
the School Savings System

NEW ALBANY TRUST COMPANY

"Where they know you"

Drink

MI-GRAPE

Bottled by

RENN BOTTLING WORKS

Go to

RIDDLE'S STUDIO

Photographs of Quality and Good Workmanship

204 E. Spring Home Phone 112a

High School Students

Eat at

The Blue Bright Cafe

FROM

The Tavern

GO TO

PFEFFER'S

FOR YOUR

SODAS and SUNDAES

Corner Vincennes and Spring

HOME PHONE 145 CUMB. PHONE 145-A

IF YOU CAN'T GET IT AT

CREED'S

IT'S NOT IN TOWN

Wholesale *and* Retail
Hardware, Seeds, Etc.

315 STATE STREET

QUALITY STYLE PRICE

Is Combined In Our Jewelry

J. O. ENDRIS & SON

JEWELERS

and Diamond Merchants

"Our Pleasure If We May Show You"

230 PEARL STREET

RAYMOND O. DAVIS

ALL KINDS OF

INSURANCE

525-6-7 ELSBY BUILDING

BOTH PHONES 1015

HOME PHONE 2480 CUMB. PHONE 999

The Seabrook Co.

INCORPORATED

UNDER MANAGEMENT OF ELONIE SEABROOK

Funeral Directors

MARKET AT TWELFTH

Private Ambulance Service New Albany, Ind.

Compliments of

Wettig's Barber Shop

Opposite The White House

Compliments of

Haskell's

Department Store

Spring days are yelling—
"PAINT UP". Get dad
to let you paint the screens
and lawn furniture. He'll
pay you for the jobs you do.

Pee Gee PAINTS
SINCE 1867

Peaslee-Gaulbert Co.

ATLANTA LOUISVILLE DALLAS

For

Radio results with a
thought for your purse,
see and hear the new
"Radiolas" at

Luette's O. K. Supply House

Sporting Goods, Toys and Bicycles

John J. Walter

Hardware and Kitchenware

Mechanic's Tools of all Kinds.

Largest Stock in Town

104-106 W. Main St.

L. Hasenstab & Son

Tailors of Fashionable Clothing

Moderate Prices

Home Phone 1461-B

217 East Market Street

New Albany, Indiana

Dry Cleaning Pressing

We Do Odorless Dry Cleaning
and
Excellent Shoe Repairing

We Call for and Deliver

BOTH PHONES

National Shoe Repair Co.

Hats Cleaned and Blocked
Caps Cleaned

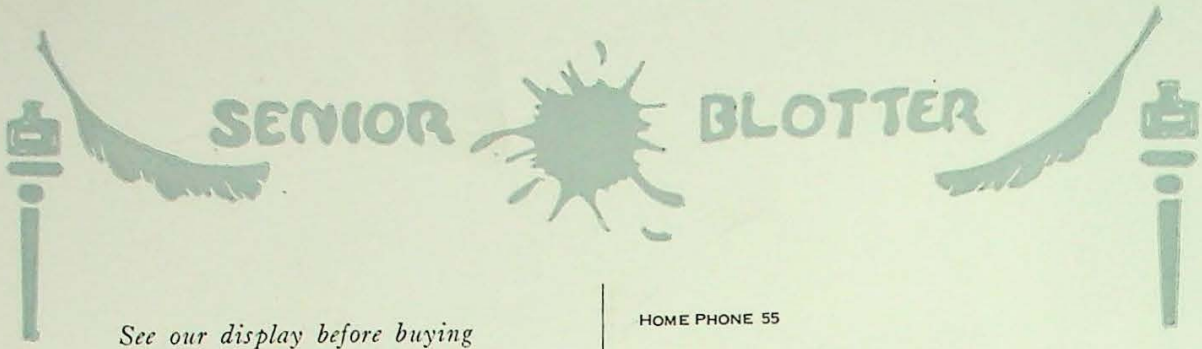

See our display before buying

MEMORIALS

John Vernia & Son

N. W. from ELKS HOME

HOME PHONE 55

George J. Shrader

Funeral Director

LADY ATTENDANT AND FUNERAL PARLOR

1408 East Spring Street

New Albany, Indiana

DIAMONDS

LET US REMODEL YOUR OLD DIAMOND JEWELRY

REMOUNTING WILL OFTEN RENEW YOUR INTEREST IN AN OLD GEM

A. W. KESLER

JEWELER

139 East Spring Street

"The Lamp of the Body is the Eye!"

Take care of your "Lamps" in youth, if you would have them serve you well in age.

Use "Punktal" lenses, and have them fitted by

NELLIE CONNER

OPTOMETRIST

The latest and best in Frames, Lenses and Service

Both Phones 330 *514-515 Elsby Building*

Mayme A. Schmitt

Confectionery and Luncheonette

East 7th and Spring Street

HARRY WELSH (FORMERLY WITH B. & B.) ROSCOE WELSH

"We Satisfy"

H. E. Welsh & Son

CLEANERS *and* DYERS

Hats Cleaned *and* Blocked

418 E. MARKET ST.

Home Phone 597-A *New Albany, Indiana*

Get the Habit

Drink A Quart of Milk A Day

Be sure it is Zapp's

"The Best In Every Test"

Ask your grocer or phone 433 and have it delivered to your kitchen

HOME PHONE 404-A

Fred Tyrauf

Crockery, China, Glassware, Cutlery and Kitchen Furnishings

133 East Market Street

New Albany, Indiana

SENIOR BLOTTER

FLORAL SHOPPE

Elba Theatre Bldg.

"Flowers for All Occasions"

G. L. NANCE

Both Phones

Indiana Candy Company

Manufacturers

NOX-ALL CHOCOLATES

Patronize Home Industry

STANTON WELCH

BARBER

Hair Bobbing

208 PEARL STREET

Ask Baker about It

THE BAKER CO.

316 Pearl St.

JOHN BAER

Distributor of High Class Dry Goods
Notions, Cloaks, Suits, Etc.

319-321 Pearl St. New Albany, Ind.

DRUGS
KODAKS AND
KODAK FINISHING

The McDonald-Stockdell Co.
Incorporated

Rexall Store

Cor. Pearl & Market New Albany, Ind.

GEORGE A. KRAFT

Funeral Director

708 East Spring Street

PHONE 280

Come to

John J. Morgan & Sons
"MY TAILORS"

And see what a look will save
New Goods, New Styles,
Pleasing Prices

Two Stores

Cor. East 4th and Spring Vincennes & Spring

Drink

ORANGE
CRUSH

-deliciously different-

BRODY'S
Delicatessen
LUNCHES

LASH'S QUALITY PRODUCTS

Distributors of
Morse's
The Preferred Chocolates

DAVIS BROS.
WHOLESALE CANDIES CRUSHED FRUITS AND SYRUPS
SODA FOUNTAIN SUPPLIES
103 West Walnut Street LOUISVILLE, KY.
FRANK EHALT,
New Albany Representative

HERFF-JONES COMPANY

Designers

and Manufacturers of

School and College Jewelry

Indianapolis

Louisville College of Pharmacy

INSTITUTED 1870 INCORPORATED 1873

The fifty-fifth annual session (1924-25) will open October 1, 1924.

The course leading to the degree of Graduate in Pharmacy (Ph. G.) is completed in two years. This will apply to students matriculating for the 1924-25 session.

Beginning with the fifty-sixth session (1925-26) three years attendance will be required to complete the course.

The entrance requirements call for a general education equivalent to four years of high school work.

There is a great demand for competent pharmacists.

High school graduates should take advantage of the college course of instruction to qualify for the opportunities presented in Pharmacy.

For Catalogue, address the Dean

Dr. O. C. Dilly

104 West Chestnut Street Louisville, Kentucky

Bell Telephone 1226-W Home Phone 132

Home Steam Laundry

Jno. A. Hartin, Proprietor

139 East Main Street

Specializing in

TWO-PANT SUITS

for Young Men

(at un-watered prices)

Klothes Shoppe

Incorporated

FRANK SCHUPP, MANAGER

A Dependable Business Institution

Spencerian Commercial School

A REGULARLY INCORPORATED INSTITUTION OF LEARNING

321 Guthrie Street Louisville, Ky.

Constructive Service

—from a competent organization

Real, helpful co-operation is offered you by the Fetter Advertising Service Department that your printed advertising may bring more sales at less cost.

The personnel of this department has for many years been in close contact with the uses and application of direct advertising. Their experience is offered to you as a help in the working out of your own problems.

The co-operation of this department, together with the excellent facilities of Fetter's printing plant will help you guide your salesmail out of the path of the commonplace into the *buyway* of more sales.

GEO. G. FETTER COMPANY

INCORPORATED

410-414 W Main St. City or Main 1788

LOUISVILLE

PRINTED SALESMANSHIP

This book is an example of the superiority of Fetter craftsmanship.

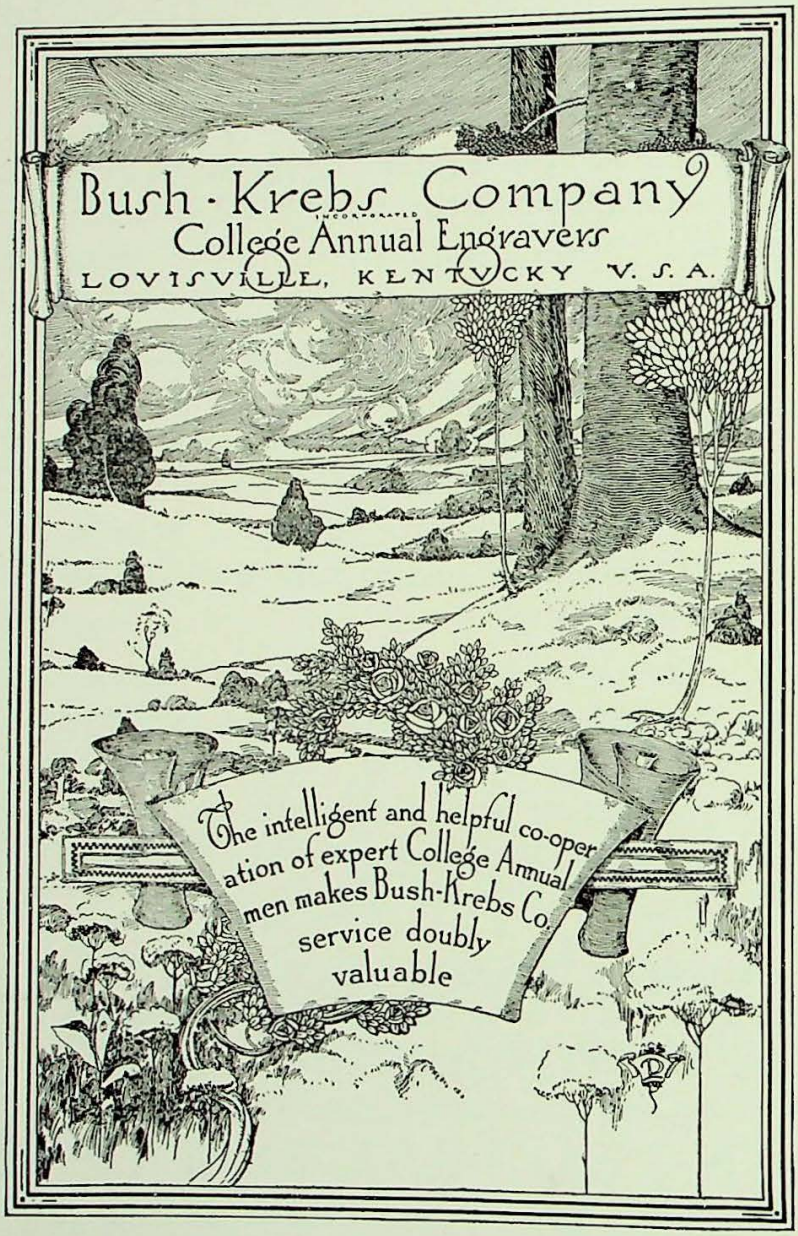
Bush-Krebs Company
College Annual Engravers
LOUISVILLE, KENTUCKY U. S. A.
The intelligent and helpful co-operation of expert College Annual men makes Bush-Krebs Co. service doubly valuable

The Good
MAXWELL——CHRYSLER
Six

Sittason Motor Car Co.
1403 E. Elm St.

When in need of Cut Flowers and Design Work, call or visit

Fred Bettmann's Flower Shop

1608 E. Main St. NEW ALBANY, IND.

Cumb. Phone 160 (Opposite the old place) Home Phone 2131

To Let

Seventeen perfectly good positions on the Senior Blotter Board

Only juniors need apply

SENIOR BLOTTER